

# MULTIX

CATALOGUE INFORMATION TECHNOLOGY



**X3e** Platform

**X3P** Platform

**X1T** Platform

**X1P** Platform

**X1** Platform





Medical software interface showing patient records and contrast information.

2021 2022

Q1 Q2 Q3 Q4 Q1 Q2 Q3

Jan Feb Mar Apr May Jun Jul Aug Sep Oct

Time	Name (Name Surname)	Patient ID	Contrast volume (ml)	Iodine dose (g)
6/7/2021 5:28 PM	Huber Eva	PID0346	71.00	71.00
6/7/2021 5:28 PM	Flacher Anna	PID0346	71.00	71.00
6/7/2021 5:28 PM	Schickelbrown Emma	PID0346	71.00	71.00
6/7/2021 5:28 PM	Auer Kevin	PID0346	71.00	71.00
6/7/2021 5:28 PM	Nesip Zhen	PID0346	71.00	71.00
6/7/2021 5:28 PM	Adelste Berlio	PID0346	71.00	71.00
6/7/2021 5:28 PM	Katho Schmid	PID0346	71.00	71.00
6/7/2021 5:28 PM	Cloro Agapito	PID0346	71.00	71.00
6/7/2021 5:28 PM	Kristen Ottavio	PID0346	71.00	71.00
6/7/2021 5:28 PM	Berlin Egnard	PID0346	71.00	71.00

Cloro Agapito × Other Patient

Patient information		Contrast information	
Accession number:	AN004	Accession number:	
Weight:	83 (kg)	Weight:	
Age:	78	Age:	
Race:	white	Race:	
Gender:	SI	Gender:	



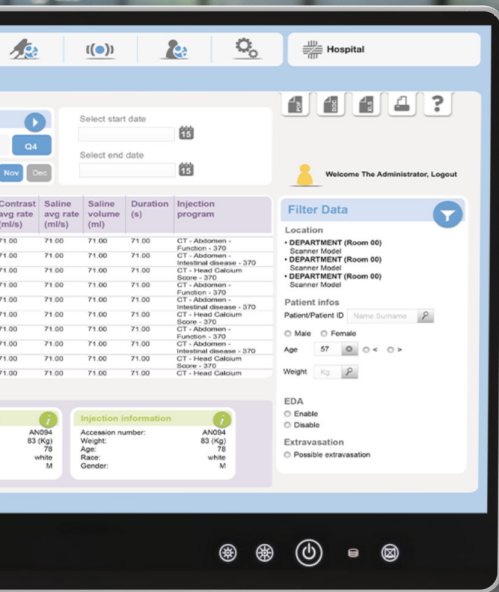

# Information Technology

We support you in order to expand the possibilities of your application. Choose your ready-to-use accessories or customize your set of tools for your personal trolley. MULTIX provides smart solutions specifically designed to help your equipment to face new challenges. Improve your performance and achieve better results.

Endless possibilities  
to customize your trolley

Information  
Technology

X3e

# Motorized lifting Column

**Effortless Height Adjustment.** Our trolley features an electric height adjustment mechanism, allowing healthcare professionals to effortlessly raise or lower the trolley to the desired level. This ensures **optimal working conditions** reducing the muscular stress of the user.

Thanks to the Modular Configuration, our trolley adapts to **meet various medical requirements** with customizable compartments and detachable accessories. It provides flexibility to securely organize and store essential equipment, medication, and supplies.

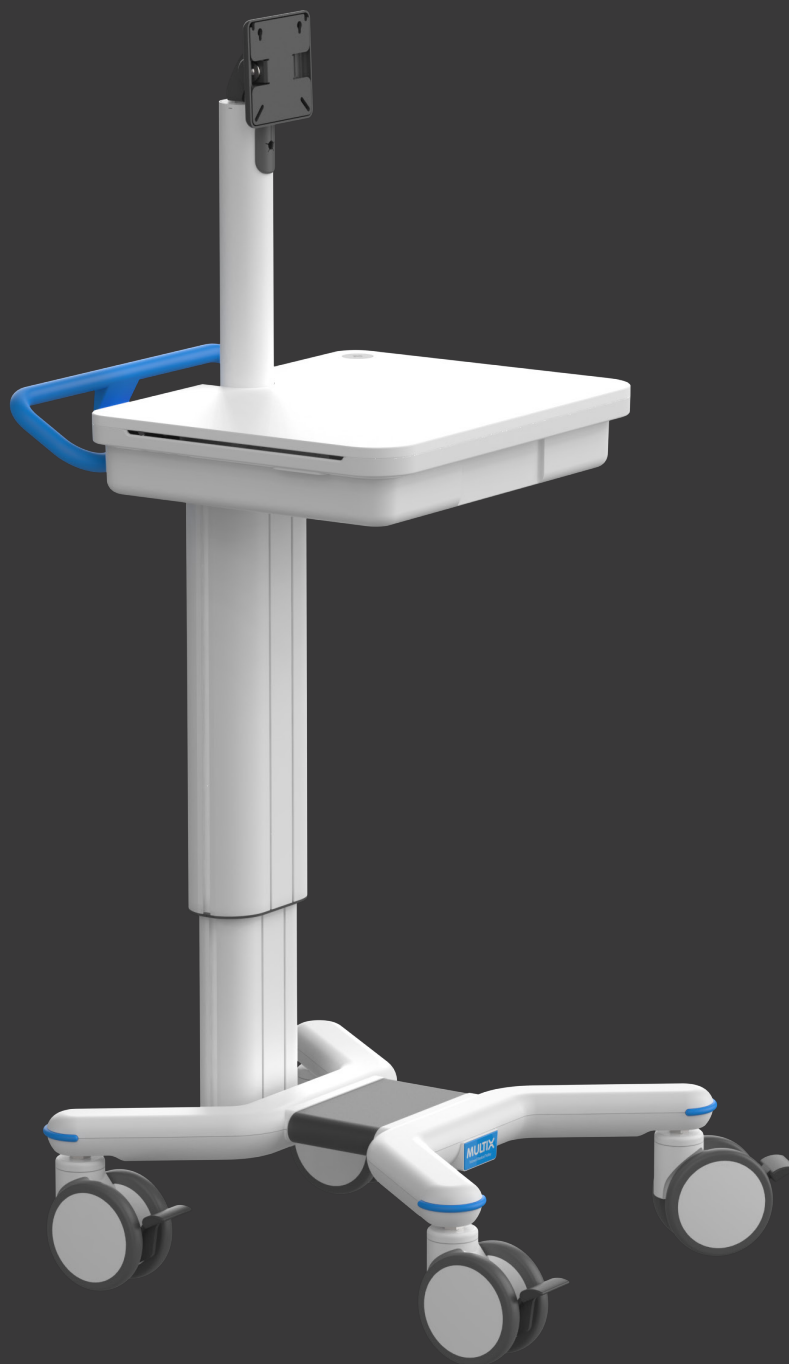



**Monitor centre**  
from 114 cm to 156 cm



**Tilting** -0+40°  
**Swivelling** +- 30°

## Monitor or Panel PC

Up to 27"  
Max Load: 12kg

**BATTERY**  
status



**UP/Down**  
keyboard



## Design

The design and Ergonomy  
are key to creating the  
best experience for the  
user.

## Cleanability

Designed with smooth,  
seamless surfaces,  
manufactured from robust,  
non-corrosive materials, and  
resistant to the strongest  
disinfectants. Our trolleys meet  
stringent health standards,  
ensuring maximum hygiene.

Compliant with:  
MDR 2017/745  
EN 60601-1-2

**TOP PLATE**  
(W)513 (D)406 mm  
Antimicrobial top surface on request

## Work top Height

from 78 cm to 120 cm.  
With 42 cm of excursion it  
is perfect to comfortably  
work standing or sitting.

UP to 42 cm



**FOOT PRINT BASE**  
(W)548X(D)578 mm  
**TWIN WHEELS** Ø 125 mm  
4 with Brakes, 2 ESD



**BATTERY** (place inside the tech-box)  
Only for Motorized lifting Column

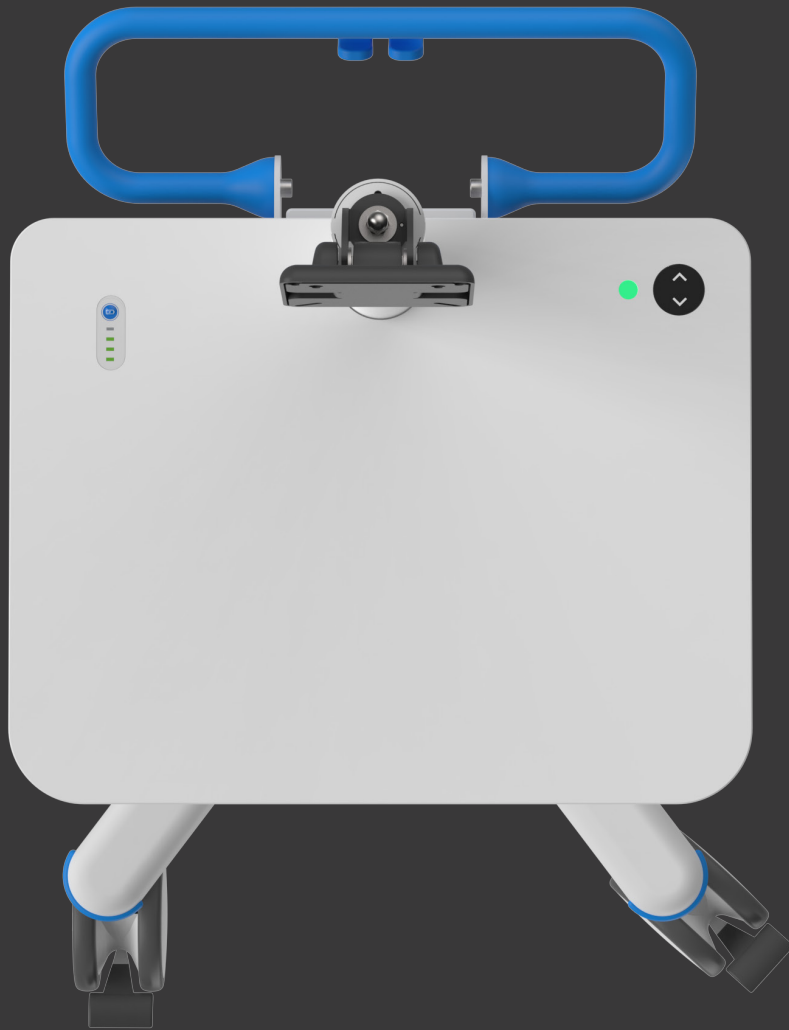

**X3e**

**IDEAL FOR:**  
PC All-in-One  
with swappable battery





## DC POWER BATTERY

DCPower4C battery 480/720 Wh



**DC outputs:**  
12V, 14V, 19V,  
and 24V;  
or  
**AC outputs:**  
110V/250V.

**Battery module**  
on the back of  
the column

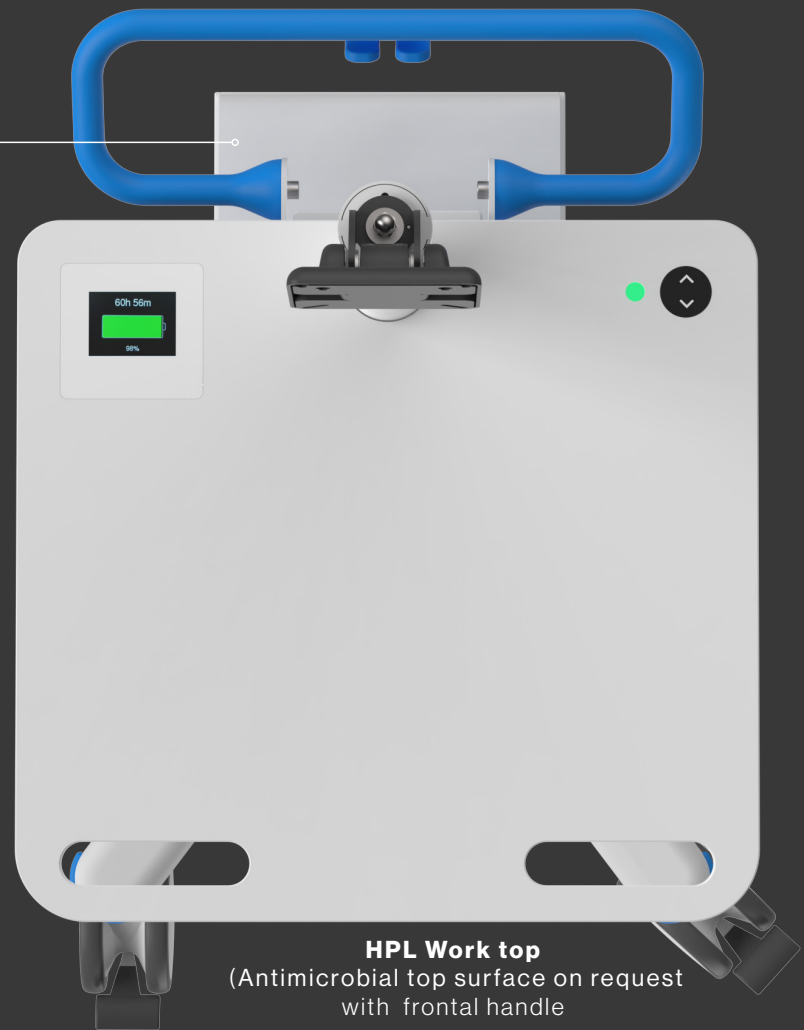

**HPL Work top**  
(Antimicrobial top surface on request  
with frontal handle)

## X3e with **Battery pack**

### IDEAL FOR:

Mini PC (place inside the tech-box)  
and monitor

Information  
Technology

## X3 Plus with bellow

# OEM IT station

X3 Plus is equipped with an **exclusive Cable Management System**, a defining feature that sets it apart. The bellow cable management provides an organized, clutter-free space, simplifying the integration of various healthcare devices while enhancing the overall workspace efficiency.

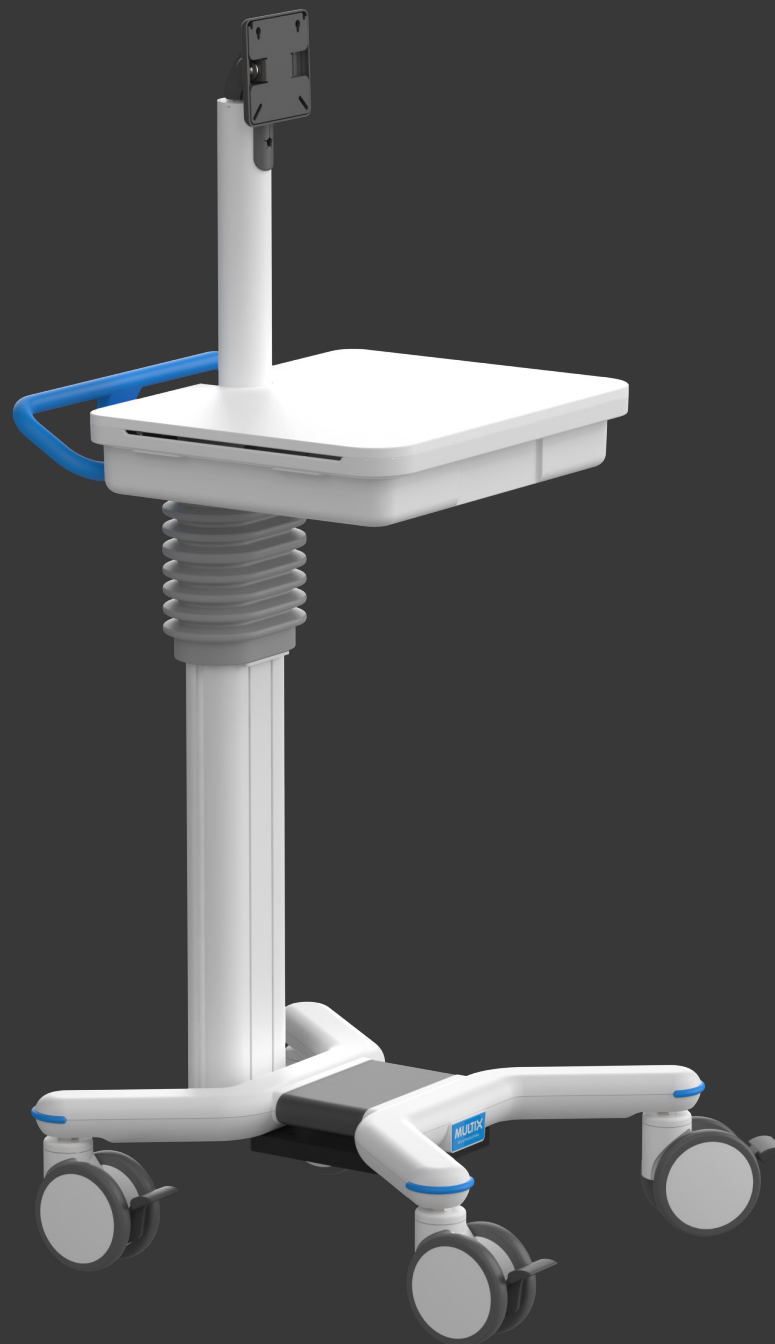



**Monitor centre**  
from 124,5 cm to 148,5 cm



**Tilting** -0°+40°

**Swivelling** +-30°

## Monitor or Panel PC

Up to 27"™

Max Load: 12kg

## Design

The design and Ergonomy are key to creating the best experience for the user.

## Cleanability

Designed with smooth, seamless surfaces, manufactured from robust, non-corrosive materials, and resistant to the strongest disinfectants. Our trolleys meet stringent health standards, ensuring maximum hygiene.

Compliant with:  
MDR 2017/745  
EN 60601-1

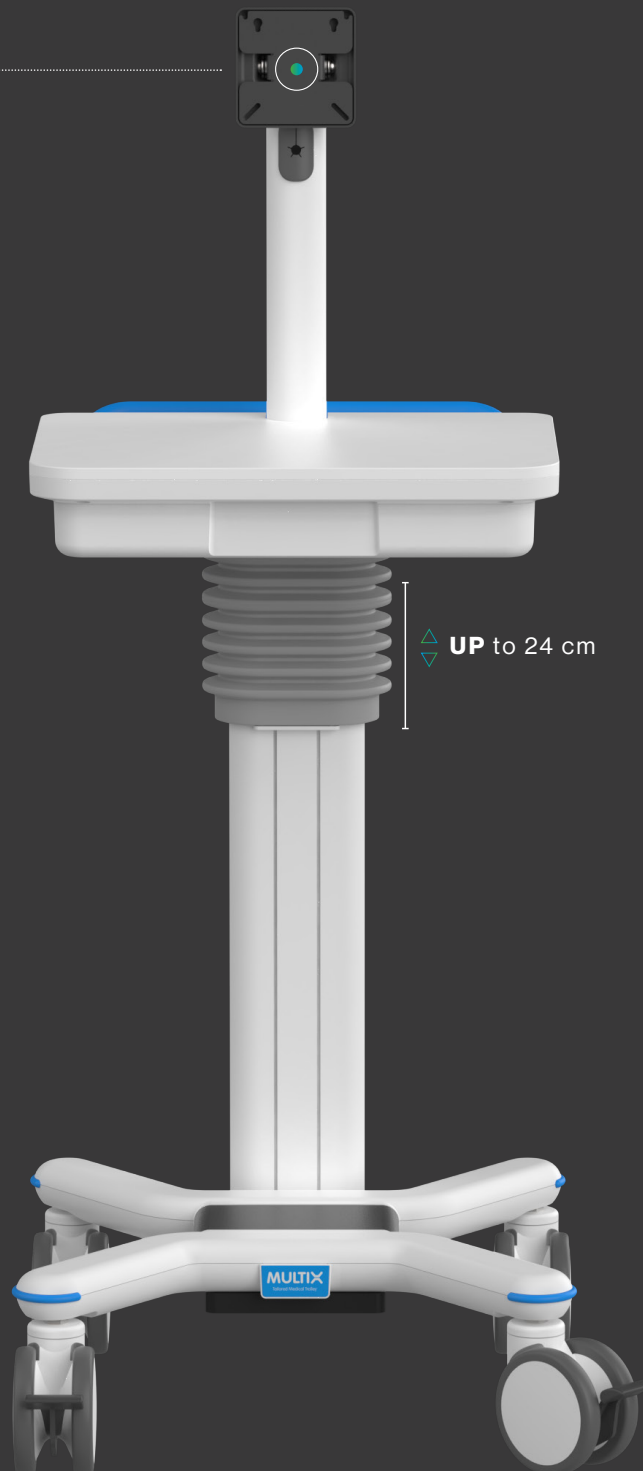

**TOP PLATE**  
(W)513 (D)406 mm  
Antimicrobial top surface on request

**INNER DIMENSIONS**  
(W)440 (D)280 (H) 74 mm

## Work Height

from 89 cm to 114 cm  
to comfortably work  
standing or sitting.

## Cable Management

Internal cable management systems can keep cables contained and safe while the trolley is moving.



**FOOT PRINT BASE**  
(W)548 (D)578 mm  
**TWIN WHEELS** Ø 125 mm  
4 with Brakes, 2 ESD

Information  
Technology

X1 Tall

# Compact and agile IT station

The compact and agile IT station is a streamlined, efficient workspace specifically designed to meet the needs of IT professionals. **Despite its compact size, this station is packed with functionality, providing enough space and features to support various IT tasks.**

It features an adjustable height setting and comfortable seating arrangement, promoting healthy posture and reducing physical strain during long working hours.

Made from sturdy materials, it is built to withstand the demands of daily use. In addition, safe lockable storage can be provided for valuable or sensitive equipment.

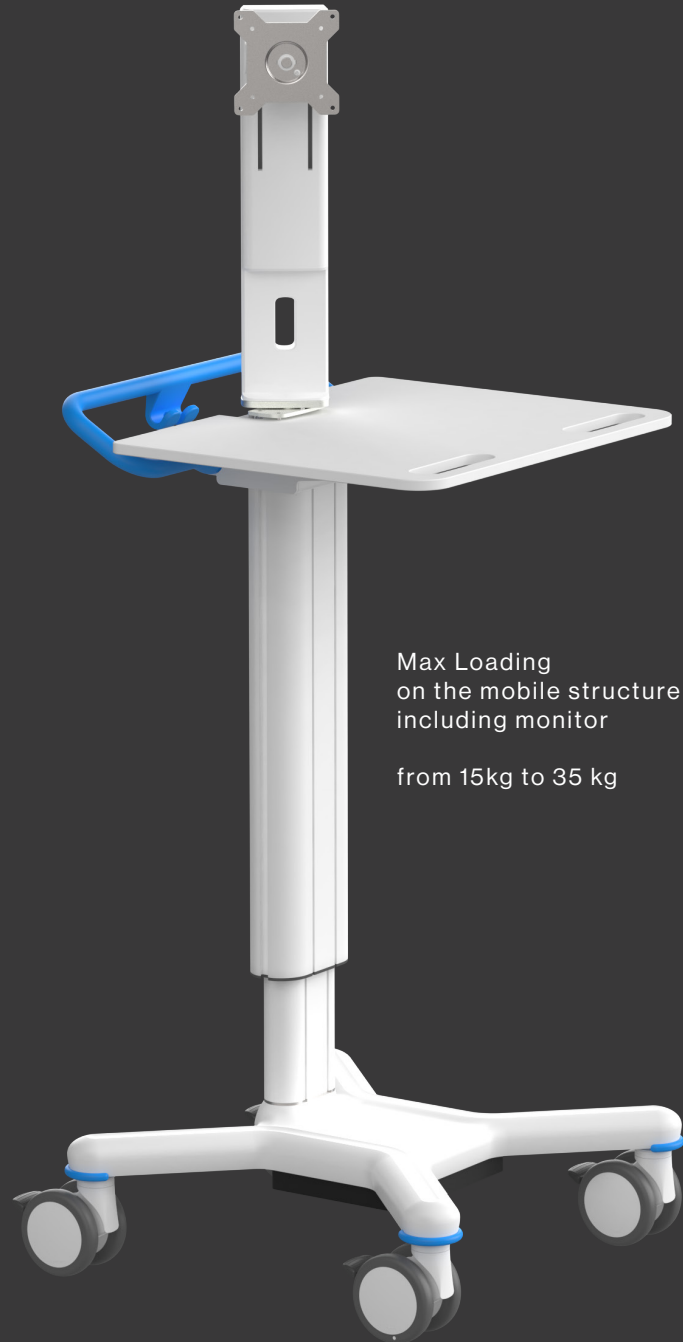

Max Loading  
on the mobile structure  
including monitor

from 15kg to 35 kg





**Monitor centre**  
from 107 cm to 155 cm



**UP** to 13 cm

**Tilting** -15°+25°

90°  
landscape  
to portrait

**TOP PLATE**  
(W)510 (D)410 mm  
Antimicrobial top surface on request

## Monitor or Panel PC

Up to 27"  
Max Load: 12kg

**Swivelling Optional** with  
**Pivot Hinge** Code 019MLTACC  
+-90°

## Design

The design and Ergonomy  
are key to creating the  
best experience for the  
user.

## Cleanability

Designed with smooth,  
seamless surfaces,  
manufactured from robust,  
non-corrosive materials, and  
resistant to the strongest  
disinfectants. Our trolleys meet  
stringent health standards,  
ensuring maximum hygiene.

## Work top Height

from 80 cm to 115 cm.  
With 35 cm of excursion it is  
perfect to comfortably work  
standing or sitting.

UP to 35 cm

Compliant with:  
MDR 2017/745  
EN 60601-1



**FOOT PRINT BASE**  
520X520MM  
**TWIN WHEELS** Ø 100MM  
4 with Brakes, 2 ESD



Information  
Technology

**X1 Tall**

# Notebook Station

## **Medical Cart with Technical Compartment.**

This innovative medical cart is designed to enhance efficiency in clinical settings. It features a dedicated technical compartment to securely house a notebook and its accessories, ensuring seamless operation. The notebook screen is protected by a dust-resistant seal, safeguarding it in demanding environments. With adjustable height functionality, the cart offers ergonomic adaptability for diverse user needs. Additionally, an antimicrobial top surface is available on request, providing enhanced hygiene for healthcare environments. Built with durability and practicality in mind, this medical cart is an indispensable solution for modern healthcare workflows.

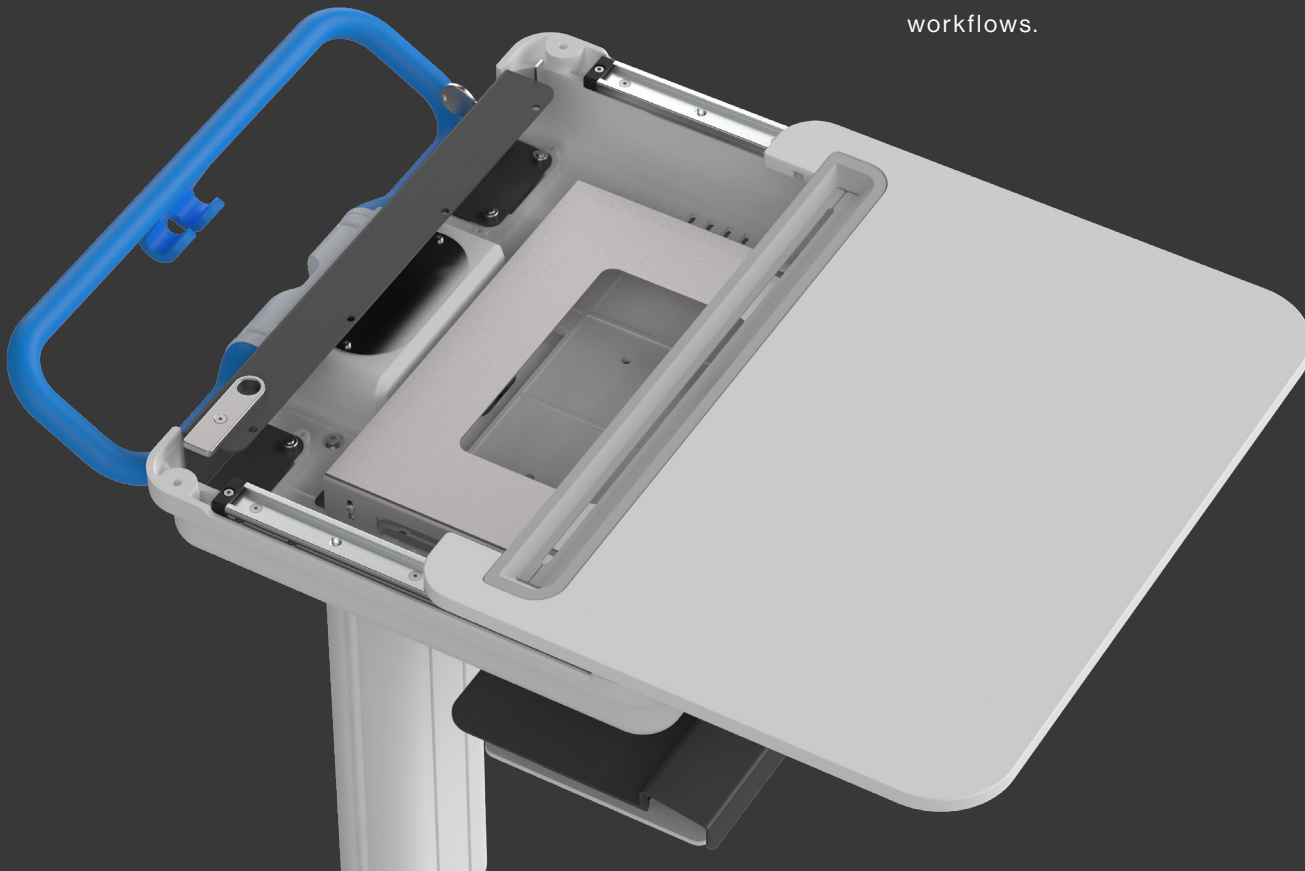





### Notebook:

13,3", 15,6, 17"  
Max Load: 10kg

### Cleanability

Designed with smooth, seamless surfaces, manufactured from robust, non-corrosive materials, and resistant to the strongest disinfectants. Our trolleys meet stringent health standards, ensuring maximum hygiene.

Compliant with:  
MDR 2017/745  
EN 60601-1

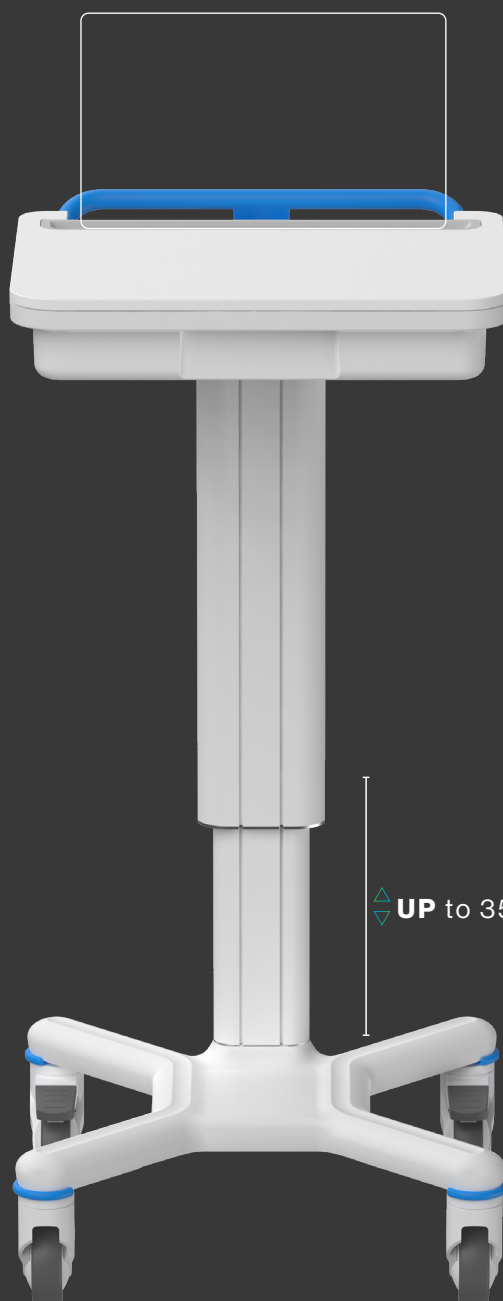

TOP PLATE  
(W)510 (D)410 mm  
Antimicrobial top surface on request

### Work top Height

from 80 cm to 115 cm.  
With 35 cm of excursion it is perfect to comfortably work standing or sitting.

UP to 35 cm



FOOT PRINT BASE  
520X520MM  
TWIN WHEELS Ø 100MM  
4 with Brakes, 2 ESD

Information  
Technology

**X1PLUS**

# Notebook Essential

Introducing our **compact medical trolley** for **notebooks**!

Designed with efficiency and mobility in mind, our compact trolley is the perfect solution for healthcare professionals requiring a portable workstation.

The trolley comes with a **height-adjustable work surface**, allowing you to find the optimal ergonomic position for your work. This feature promotes comfort and reduces strain during prolonged use.

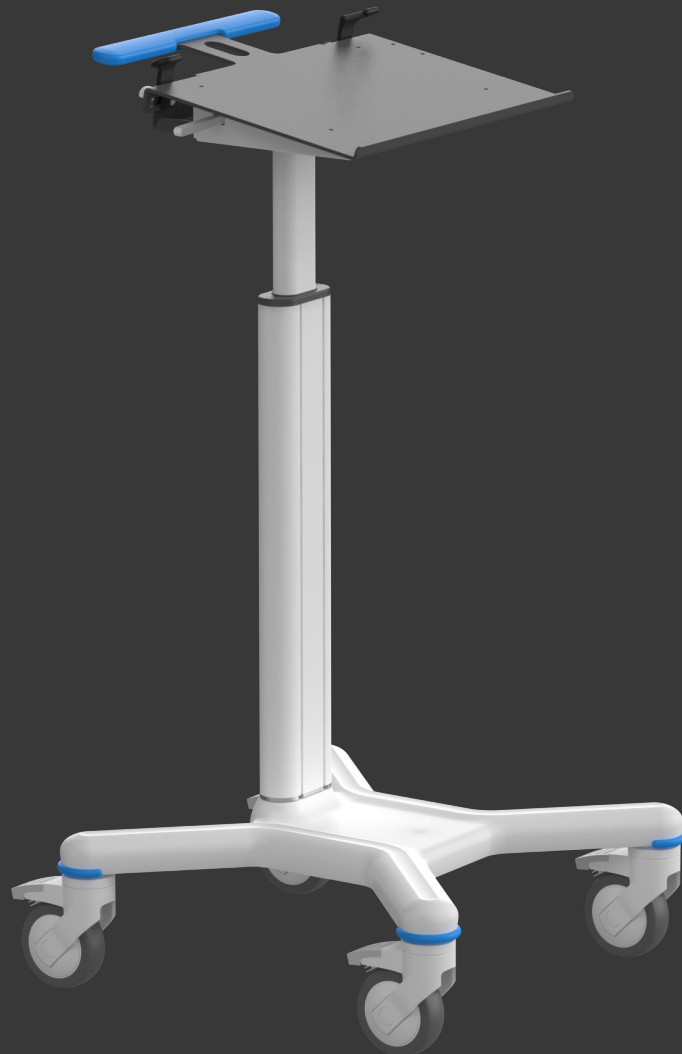

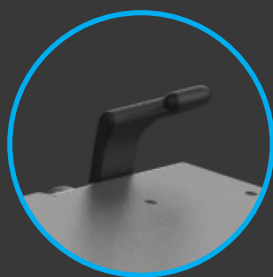

### Retainer system.

It is adjustable to adapt to different notebooks but it doesn't work as an anti-theft lock. A "like Kensington" anti-theft lock can be added and fixed to the handle cavity

### Notebook

13,3", 15,6, 17"  
Max Load: 7kg

### Cleanability

Designed with smooth, seamless surfaces, manufactured from robust, non-corrosive materials, and resistant to the strongest disinfectants. Our trolleys meet stringent health standards, ensuring maximum hygiene.

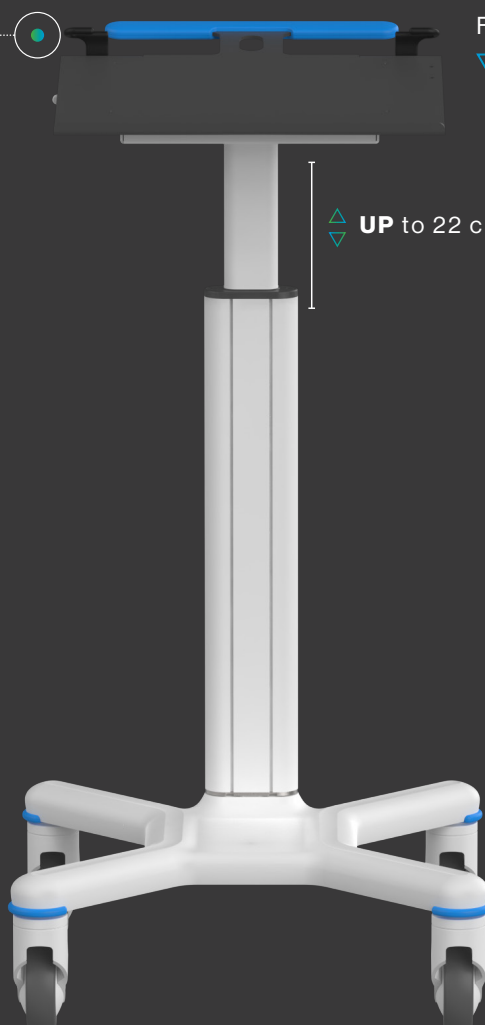

From 82 cm to 104 cm

UP to 22 cm

### Work Height

With 22cm of excursion of excursion it is perfect to comfortably work standing or sitting comfortably.



### FOOT PRINT BASE

520X520MM

**WHEELS** Ø 100MM

4 with Brakes, 2 ESD



Information  
Technology

**X1**

(ART. CODE: 000MLTX1)

# Compact and Robust

**X1** represents the **essential but complete solution** for Information Technology applications in Healthcare.

It can be configured simply with Panel PC support or **adding the accessories** of the Multix portfolio.

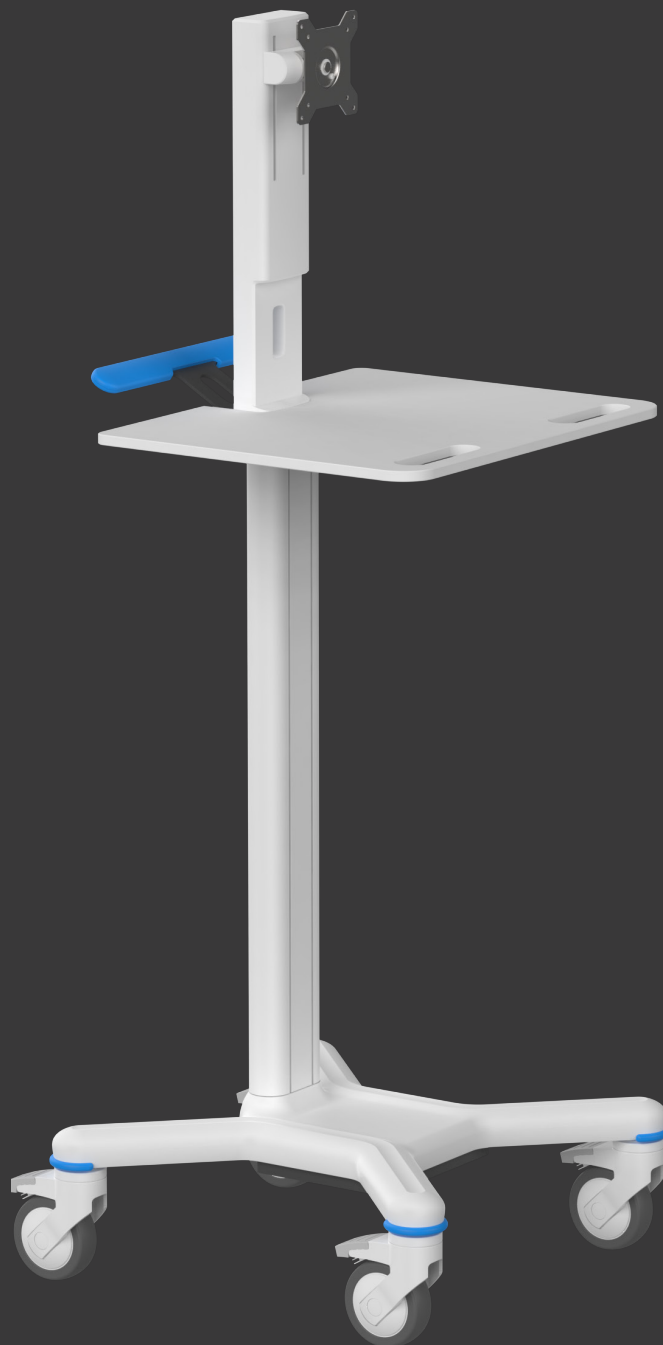



**Monitor centre**  
from 125 cm to 138 cm



**UP** to 13 cm

**Tilting** -15°+25°

### Monitor or Panel PC

Up to 24"  
Max Load: 12kg

### Durability and Hygiene

Its robust design ensures longevity, while the easy-to-clean surfaces guarantee a hygienic setting.

Compliant with:  
MDR 2017/745  
EN 60601-1

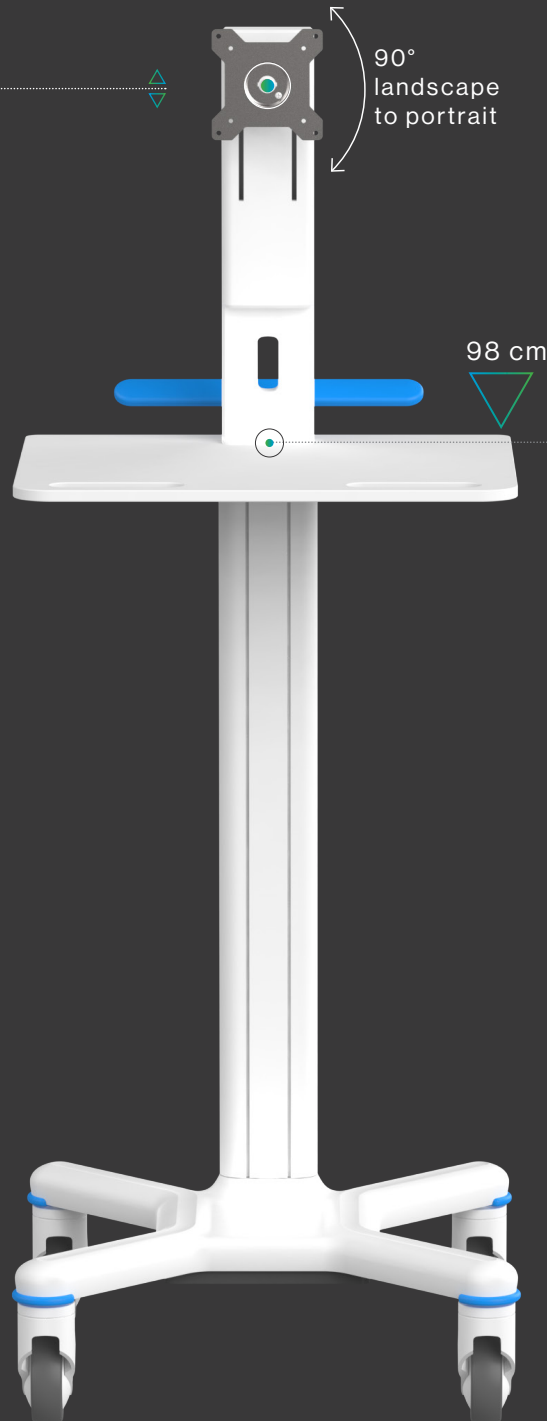

90°  
landscape  
to portrait

98 cm

**TOP PLATE**  
(W)510 (D)410 mm

**Swivelling Optional** with  
**Pivot Hinge** Code 019MLTACC  
+-90°

### Ergonomics

X1, thanks to its adjustable monitor support that can be raised up to 13 cm, is an essential trolley but comfortable to use when standing, with the possibility to adjusting the monitor height.



**FOOT PRINT BASE**  
520X520MM  
**TWIN WHEELS** Ø 100MM  
4 with Brakes, 2 ESD

# all the accessories you need

**X1 - X1 Tall - X1 Note Book - X3Plus - X3e**

# endless

configurations

## Console Accessories

2 or 3 accessories on each side can be added to the console.

The optional Qwerty and left/right mouse slide in underneath the front of the console.

**Customized accessories  
can be designed on request!**

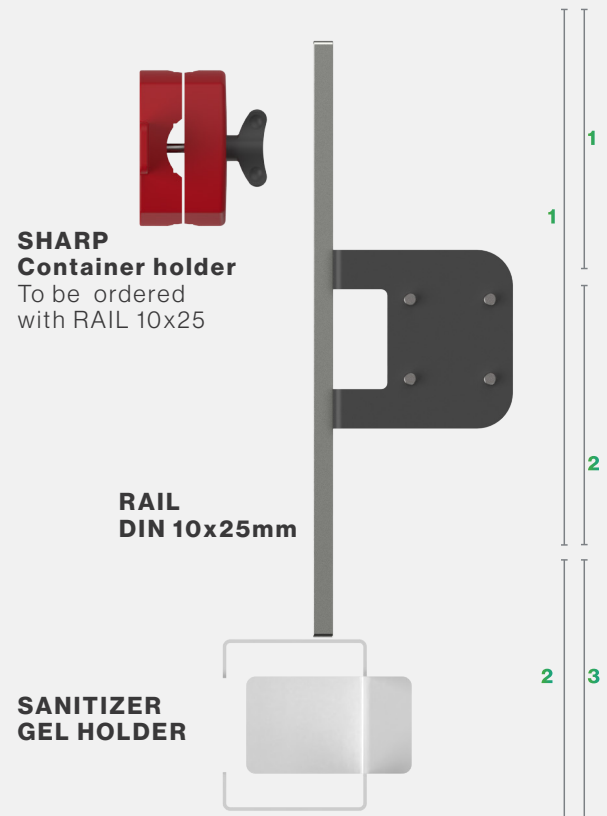



#### IV POLE

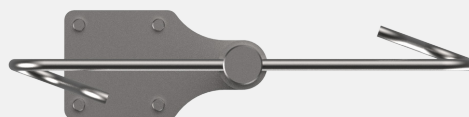

#### PROBE HOLDERS



#### BAR CODE HOLDERS



QWERTY support  
with LEFT/RIGHT Mouse

TOP LAYOUT



## QWERTY SUPPORT

(W) 490mm  
(D) 155mm

Max load 1Kg

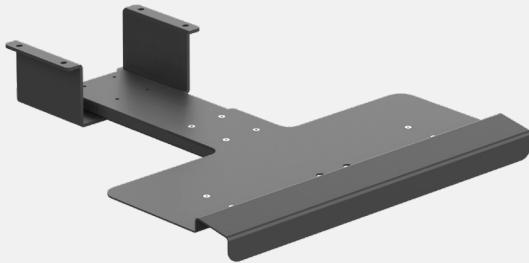

### Available for:

X1  
X1 Tall  
X3 Plus  
X3 e

## PIVOT HINGE FOR HEIGHT ADJ.VESA

Support to be mounted  
on VESA +-90°

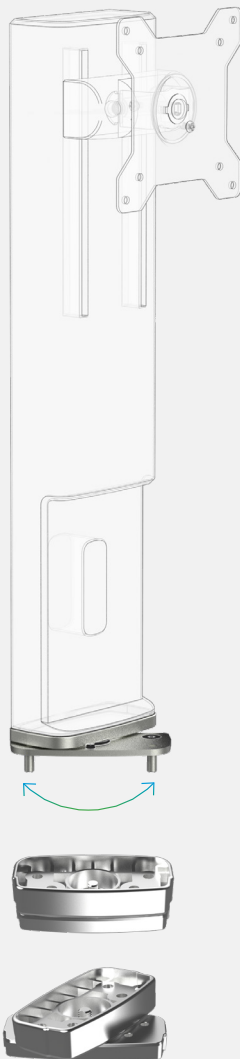

### Available for:

X1  
X1 Tall

## L-R MOUSEPAD

REQUIRES QWERTY SUPPORT

(W) 140 mm  
(D) 170 mm

Max load 1Kg

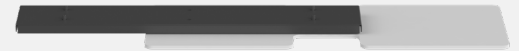

### Available for:

X1  
X1 Tall  
X3 Plus  
X3 e

## CAMERA HOLDER

Support to be mounted  
on VESA with  
Height adjustment  
from 19" to 27"

Camera Plate 150x150 mm

Max load 1,5Kg



### Available for:

X1  
X1 Tall  
X3 Plus  
X3 e

## IV POLE

(H) 350mm

Max load 4Kg  
2Kg per hook

### Available for:

X1  
X1 Tall  
X3 Plus  
X3 e





## SIDE RAIL

10x25mm DIN rail

Length 30 cm

Max load 4Kg

### Available for:

X1  
X1 Note Book  
X1 Tall  
X3 Plus  
X3 e

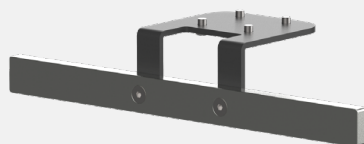

## SHARP CONTAINER HOLDER

REQUIRES SIDE RAIL

Support for APmedical Containers

Max load 3Kg

### Available for:

X1  
X1 Note Book  
X1 Tall  
X3 Plus  
X3 e

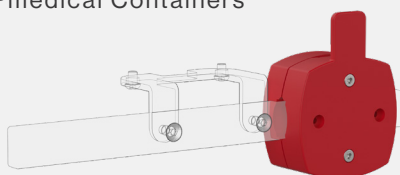

## PROBE HOLDER A

Inner ø min 16 mm

Inner ø max 55 mm

Inner Height 42mm

Max load 1Kg

### Available for:

X1  
X1 Note Book  
X1 Tall  
X3 Plus  
X3 e

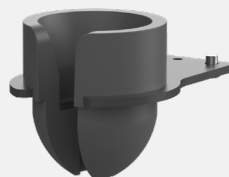

## BARCODE A

Max load 2Kg

### Available for:

X1  
X1 Note Book  
X1 Tall  
X3 Plus  
X3 e

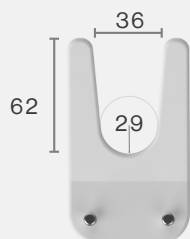

## SANITIZER GEL HOLDER

Inner dimensions:

80x80mm

Height 112mm

Max load 1Kg

### Available for:

X1  
X1 Note Book  
X1 Tall  
X3 Plus  
X3 e

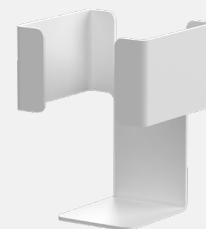

## PROBE HOLDER B

Inner ø min 20 mm

Inner ø max 55 mm

Inner Height 82mm

Max load 3Kg

### Available for:

X1  
X1 Note Book  
X1 Tall  
X3 Plus  
X3 e



## BARCODE B

Max load 2Kg

### Available for:

X1  
X1P Note Book  
X1 Tall  
X3 Plus  
X3 e

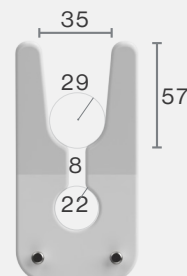

**Aluminium column**  
with front/back  
Sliding accessories system

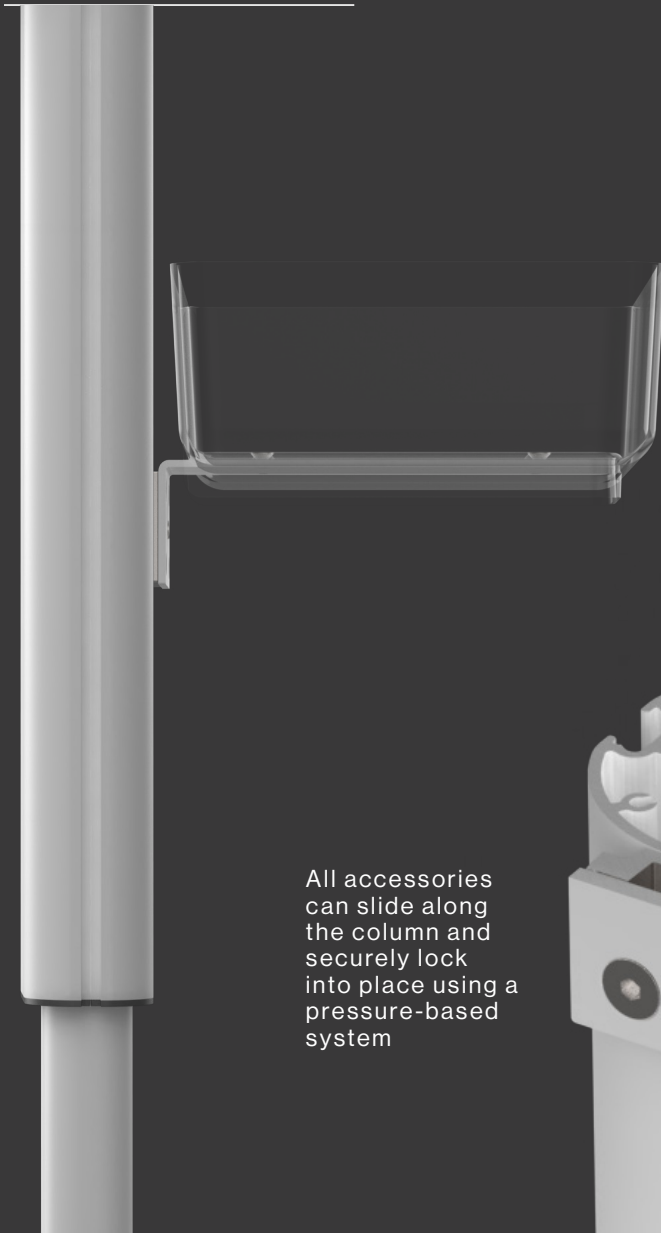

All accessories  
can slide along  
the column and  
securely lock  
into place using a  
pressure-based  
system

**Column  
Accessories**

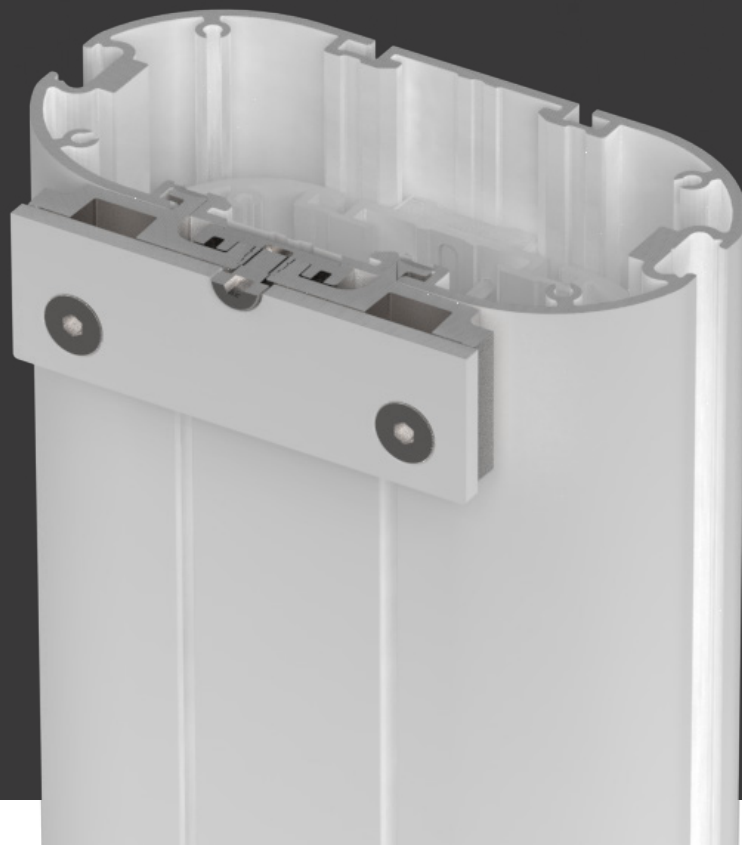

Column  
Accessories



1 RAIL  
DIN 10x25mm



2 PC BASKET

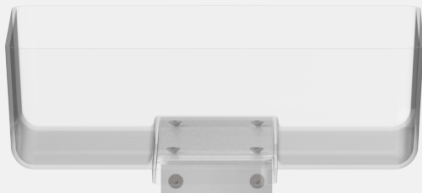

3 PC DRAWER



	DOUBLE	SINGLE
X1	2 MAX	3 MAX
X1 T	1 MAX	1 MAX
X1 NB	1 MAX	1 MAX
X3 P	1 MAX	2 MAX
X3 e	2 MAX	3 MAX

How many  
drawers can  
be mounted on  
each model?

SINGLE DRAWER

4



DOUBLE DRAWER

4





# SINGLE DRAWER

with KEY LOCKING SYSTEM

Available for:  
X1  
X1 Note Book  
X1 Tall  
X3 Plus  
X3 e



with NUMERIC LOCKING SYSTEM



compatible with  
SALTO lockers

open drawer  
with dividers

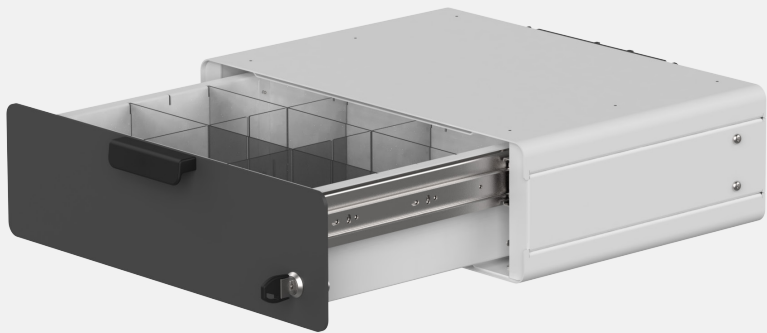

Inner dim.  
(W)347mm  
(D) 247mm  
(H) 110 mm

Outer dim.  
(W)465 mm  
(D) 360 mm  
(H) 134mm

Max load 3Kg

# PC DRAWER

Polycarbonate, finish: frosted



(W) 333 mm  
(D)243mm  
(H) 101mm  
Max load 3Kg

# DOUBLE DRAWER

with KEY LOCKING SYSTEM

Available for:

- X1
- X1 Note Book
- X1 Tall
- X3 Plus
- X3 e



Outer dim.  
(W) 465 mm  
(D) 360 mm  
(H) 268mm

Max load 6Kg



compatible with  
SALTO lockers

removable tray  
ISO 40x30x10



**SINGLE AND DOUBLE DRAWERS**  
ARE AVAILABLE WITH OPTIONS FOR DIVIDERS OR ISO BASKETS

# PC BASKET

Polycarbonate, finish: frosted

Available for:

- X1
- X1 Note Book
- X1 Tall
- X3 Plus
- X3 e

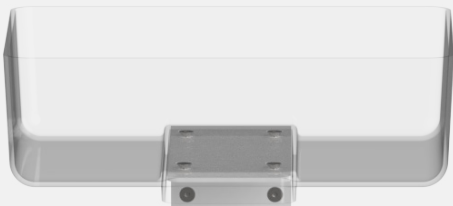

(W) 333mm  
(D) 243mm  
(H) 101mm  
Max load 3Kg

## WIRED BIN

(W) 315mm  
(D) 100mm  
(H) 135mm

Max load 3Kg

### Available for:

X1  
X1 Note Book  
X1 Tall  
X3 Plus  
X3 e

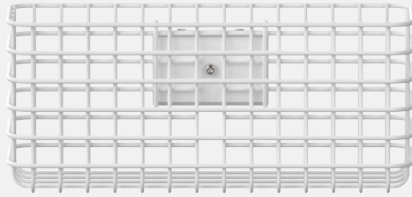

## PC SUPPORT

Internal dimensions  
(W) 440mm  
(D) 185mm

Max load 10Kg

### Available for:

X1  
X1 Tall  
X3 Plus  
X3 e



## SHELF

Internal dimensions  
(W) 390mm  
(D) 310mm

Max load 3Kg

### Available for:

X1  
X1 Note Book  
X1 Tall  
X3 Plus  
X3 e



## COLUMN RAIL

(W) 300mm,

Max load 4Kg

### Available for:

X1  
X1 Note Book  
X1 Tall  
X3 Plus  
X3 e

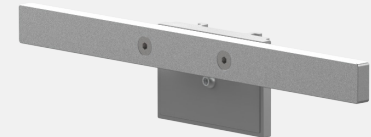

## SOCKET/PSU SUPPORT

(W) 96 mm  
(H) 238 mm

Max load 3Kg

### Available for:

X1  
X1 Note Book  
X1 Tall  
X3 Plus  
X3 e



## MEDICAL SOCKET SUPPORT

### Ehman multi sockets

Not included To be ordered separately

### (medical multi sockets)

(W) 96 mm  
(H) 453 mm

Max load 3Kg

### Available for:

X1  
X1 Note Book  
X1 Tall  
X3 Plus  
X3 e



# PRINTER TRAY A

Inner dim.  
(W) 450 mm,  
(D) 380mm,

Max load 10Kg

Available for:  
X1  
X1 Note Book



# INSULATOR TRANSFORMER SUPPORT

To be mounted under the base

Inner dim.  
(H) 97,5mm

Max load 12Kg

Available for:  
X3 Plus  
X3 e

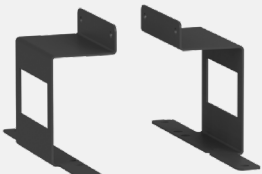

# PRINTER TRAY X1T

Inner dim.  
(W) 450 mm,  
(D) 380mm,

Max load 10Kg

Available for:  
X1 Tall



# PRINTER TRAY B

Inner dim.  
(W) 450 mm  
(D) 380mm

Max load 10Kg

Available for:  
X3 Plus  
X3 e

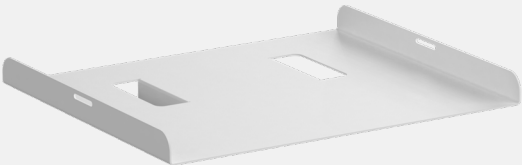

# CABLE CHANNEL 470/720

Cable Channel 3 ways-470/720mm  
About 6/8 cables



Available for:  
470 X1 Note Book  
X1 Tall  
X3 Plus  
X3 e  
720 X1

# DC POWER BATTERY SUPPORT

ready for QPD DC Box  
DCPower4C battery

Housing  
(W) 260 mm  
(D) 105 mm  
(H) 351mm

Max load 9Kg

Available for:  
X1  
X1 Note Book  
X1 Tall  
X3 Plus  
X3 e









# Let us inspire you

The crossover between technology and healthcare has never been this dynamic. With our Medical IT Trolley, we invite you to experience a new era of care.

Stay agile, stay informed, and let innovation guide your path.

**Empower your journey with us.  
Be inspired.**

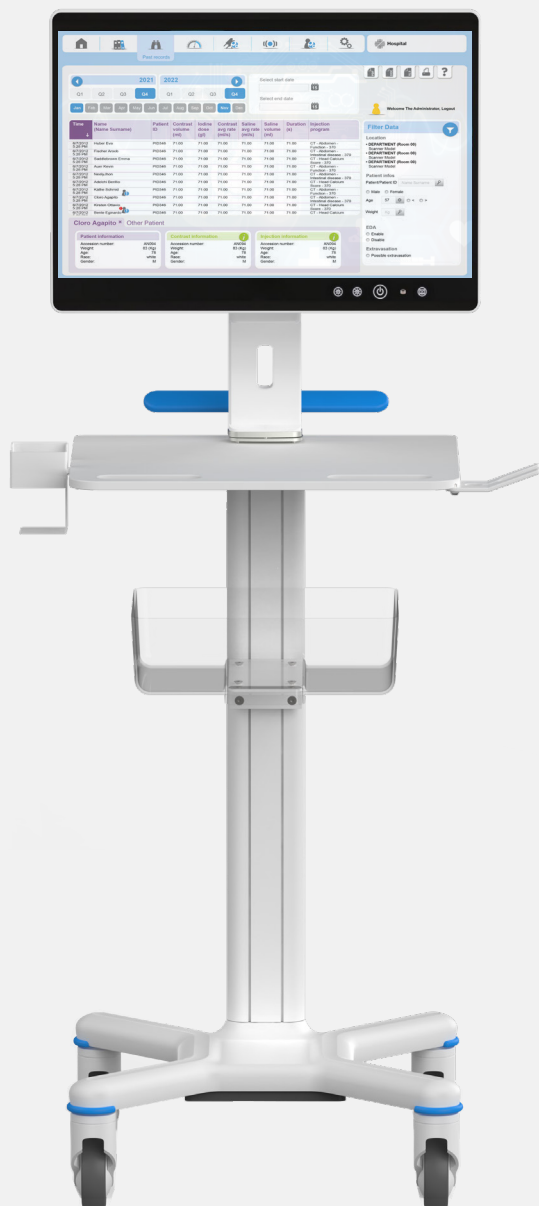

### **X1** accessorized with:

Basket  
Gel Holder  
Pivot Hinge  
Barcode B



### **X1 Notebook** accessorized with:

Basket  
Barcode A  
Printer Tray

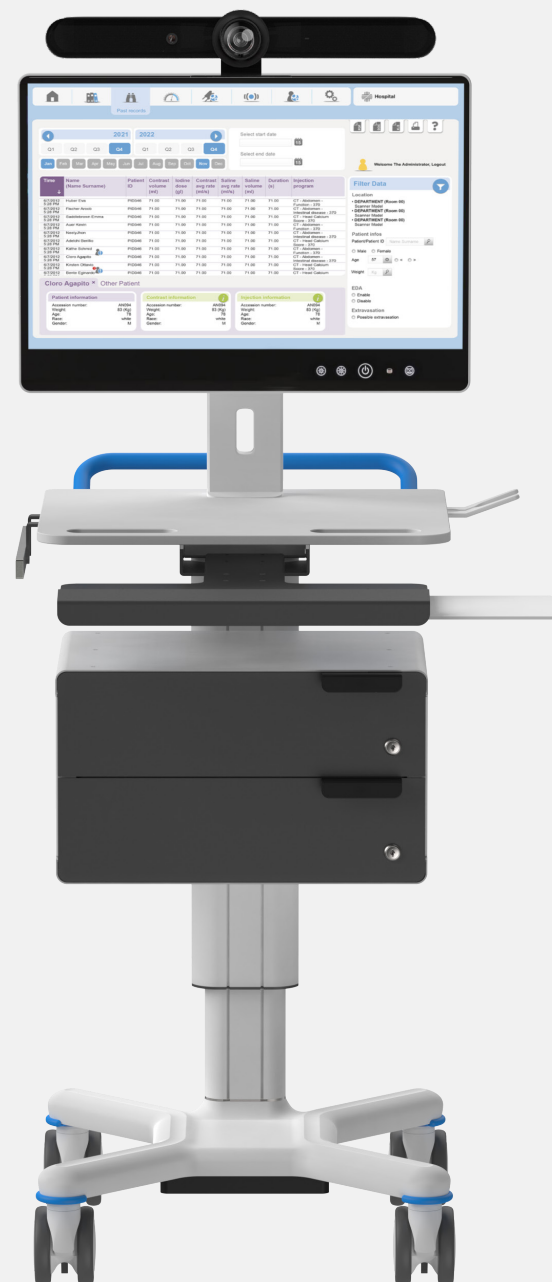

### **X1Tall** accessorized with:

N.01 DOUBLE Drawer  
Qwerty Tray  
Mouse Pad  
Barcode B  
Side Rail

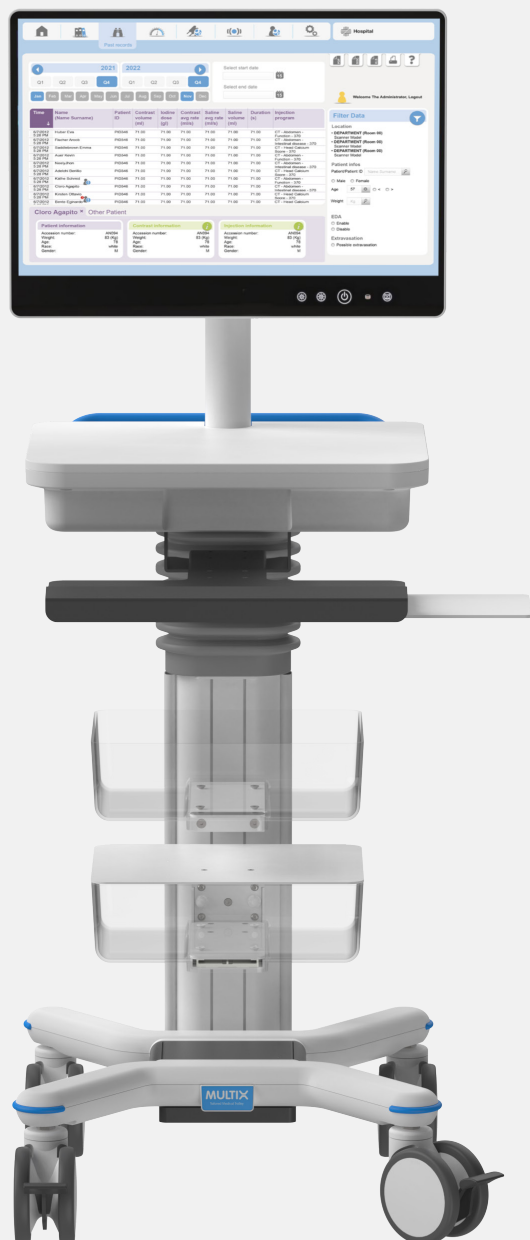

### **X3 PLUS** accessorized with:

Basket  
PC Drawer  
Qwerty Tray  
Mouse Pad

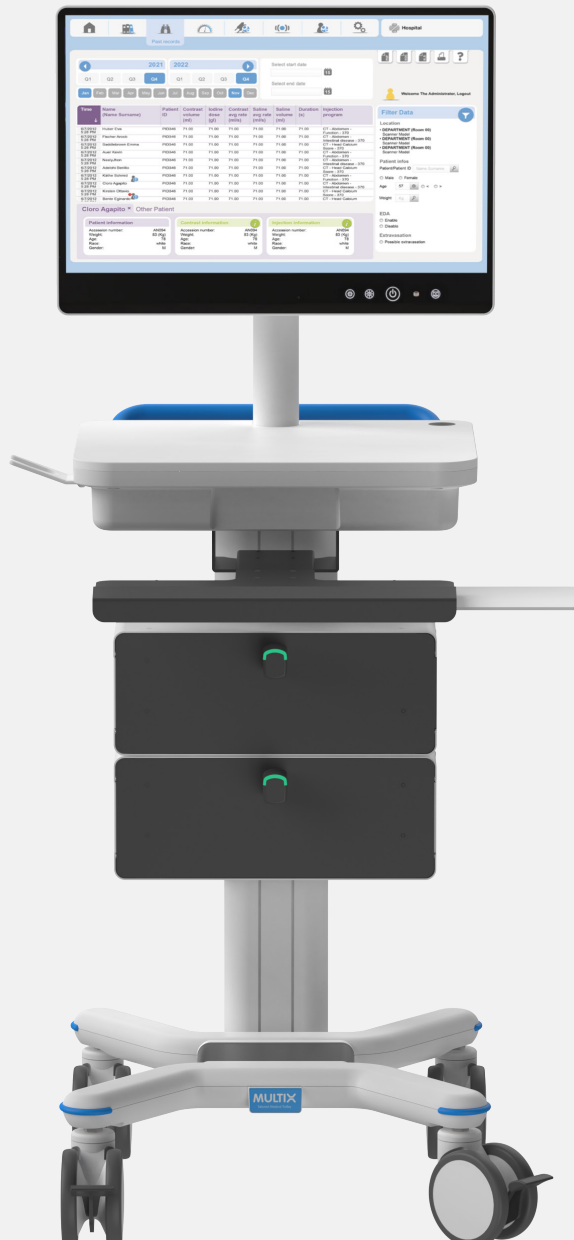

### **X3electric** accessorized with:

N. 02 SINGLE Drawer  
Qwerty Tray  
Mouse Pad  
Barcode A

Let us inspire you



## Where we are

Our company is based north of Milan, the hub of Italian design and of high quality furniture and furnishings production.

This environment increases our ability to efficiently and effectively face an ever-growing global market.



Multix Solutions s.r.l.  
phone +39 031 4100263

[info@multix-trolley.com](mailto:info@multix-trolley.com)  
[www.multix-trolley.com](http://www.multix-trolley.com)

Via Padre Rovagnati, 2  
22066 Mariano Comense  
COMO - ITALY

Made in Italy



TouchPoint Group

**CATALOGUE**  
INFORMATION TECHNOLOGY