

# MULTIX

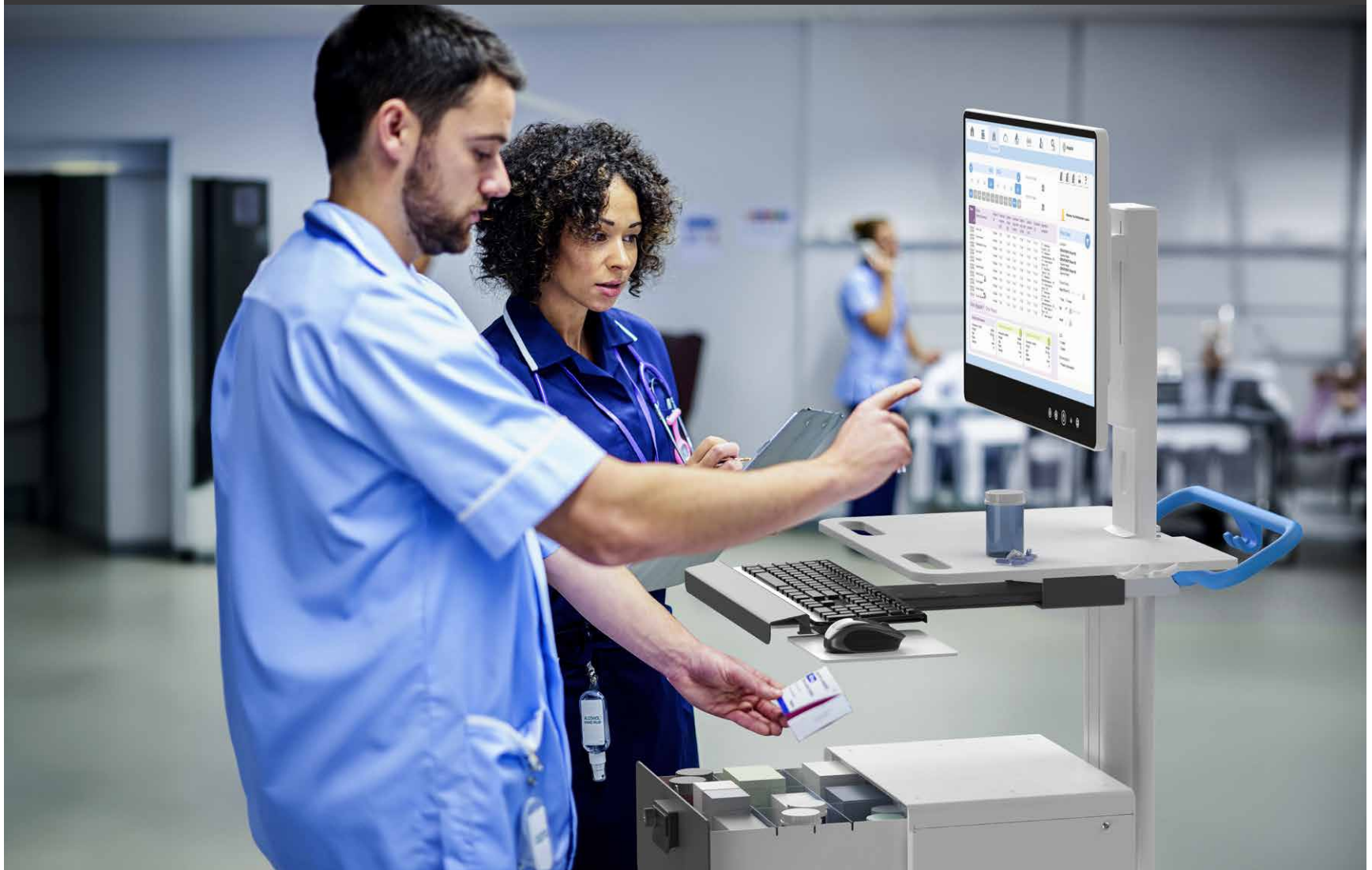

**CATALOGUE**  
INFORMATION TECHNOLOGY



MULTIX

*Tailored Medical Trolley*

CLIENTI  
MERCATI  
MERCATI



## Where we are

Our company is based north of Milan, the hub of Italian design and of high quality furniture and furnishings production. This environment increases our ability to efficiently and effectively face an ever-growing global market.

Made in Italy





# We are Multix

We take care of the whole design process, from concept to engineering, to ensure the highest quality and the fulfilment of all requirements.  
The idea develops into a real product.

Made in Italy





**MULTIX**  
Tailored Medical Trolley

**HYSTER**





Home | Calendar | Person | Clock

Past records

2021 | 2022

Q1 | Q2 | Q3 | Q4 | Go

Jan | Feb | Mar | Apr | May | Jun | Jul | Aug | Sep | Oct | Nov | Dec

Time	Name (Name Surname)	Patient ID	Contrast volume (ml)	Iodine dose (mG)
2/2/2021 2:28 PM	Fischer Eva	PIC046	71.00	71.00
2/2/2021 2:28 PM	Fischer Anika	PIC046	71.00	71.00
2/2/2021 2:28 PM	Stachowicz Emma	PIC046	71.00	71.00
2/2/2021 2:28 PM	Auer Kevin	PIC046	71.00	71.00
2/2/2021 2:28 PM	Neerjshon	PIC046	71.00	71.00
2/2/2021 2:28 PM	Adams Dennis	PIC046	71.00	71.00
2/2/2021 2:28 PM	Kahn Dennis	PIC046	71.00	71.00
2/2/2021 2:28 PM	Cloro Agapito	PIC046	71.00	71.00
2/2/2021 2:28 PM	Kristin Ottavio	PIC046	71.00	71.00
2/2/2021 2:28 PM	Dennis Egonard	PIC046	71.00	71.00

Cloro Agapito | Other Patient

Patient information		Contrast information	
Accession number:	AN004	Accession number:	
Weight:	83 (kg)	Weight:	
Age:	78	Age:	
Race:	white	Race:	
Gender:	M	Gender:	

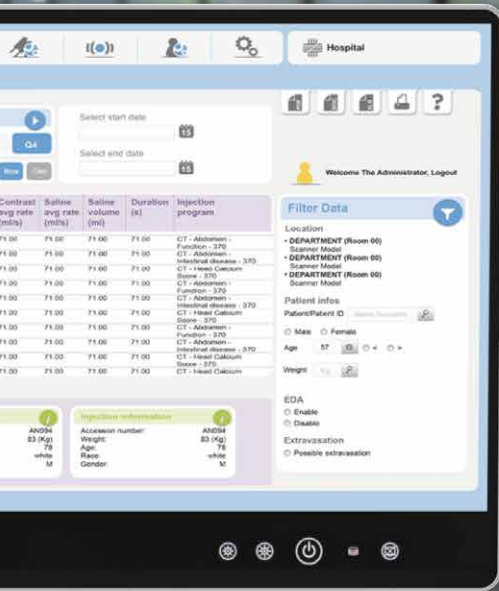

# Information Technology

We support you in order to expand the possibilities of your application. Choose your ready-to-use accessories or customize your set of tools for your personal trolley. MULTIX provides smart solutions specifically designed to help your equipment to face new challenges. Improve your performance and achieve better results.

**Endless possibilities  
to customize your trolley**

Information  
Technology

**X3e**

(ART. CODE: 000MLTX3E)

# Motorized lifting Column

**Effortless Height Adjustment.** Our trolley features an electric height adjustment mechanism, allowing healthcare professionals to effortlessly raise or lower the trolley to the desired level. This ensures **optimal working conditions** reducing the muscular stress of the user.

Thanks to the Modular Configuration, our trolley adapts to **meet various medical requirements** with customizable compartments and detachable accessories. It provides flexibility to securely organize and store essential equipment, medication, and supplies.





**Monitor centre**  
from 114 cm to 156 cm



**Tilting** -0+40°  
**Swivelling** +- 30°

### Monitor or Panel PC

Up to 27"  
Max Load: 12kg

### Design

The design and Ergonomy are key to creating the best experience for the user.

### Cleanability

Designed with smooth, seamless surfaces, manufactured from robust, non-corrosive materials, and resistant to the strongest disinfectants. Our trolleys meet stringent health standards, ensuring maximum hygiene.

Compliant with:  
MDR 2017/745  
EN 60601-1-2



**TOP PLATE**  
(W)513 (D)406 mm



**UP/Down**  
keyboard

### Work top Height

from 78 cm to 120 cm.  
With 42 cm of excursion it is perfect to comfortably work standing or sitting.

 **UP** to 42 cm



**FOOT PRINT BASE**  
(W)548X(D)578 mm  
**TWIN WHEELS** Ø 125 mm  
4 with Brakes, 2 ESD

Information  
Technology

## X1 Tall

(ART. CODE: 003 MLTX1T) \*

(ART. CODE: 000 MLTX1T) \*\*

(ART. CODE: 001 MLTX1T) \*\*\*

# Compact and agile IT station

The compact and agile IT station is a streamlined, efficient workspace specifically designed to meet the needs of IT professionals. **Despite its compact size, this station is packed with functionality, providing enough space and features to support various IT tasks.**

It features an adjustable height setting and comfortable seating arrangement, promoting healthy posture and reducing physical strain during long working hours.

Made from sturdy materials, it is built to withstand the demands of daily use. In addition, safe lockable storage can be provided for valuable or sensitive equipment.

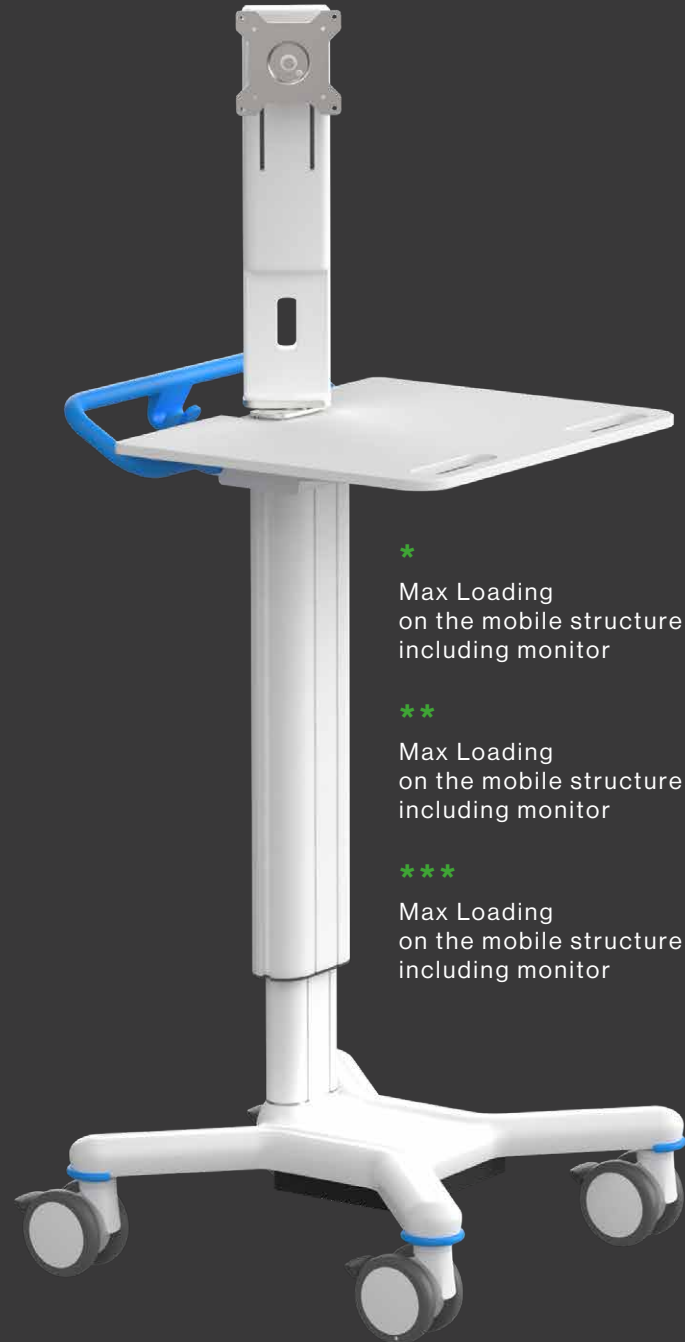

\*  
Max Loading  
on the mobile structure 15 kg  
including monitor

\*\*  
Max Loading  
on the mobile structure 25 kg  
including monitor

\*\*\*  
Max Loading  
on the mobile structure 35 kg  
including monitor



**Monitor centre**  
from 107 cm to 155 cm



**UP** to 13 cm

**Tilting** -15°+25°

90°  
landscape  
to portrait

**TOP PLATE**  
(W)510 (D)410 mm

### Monitor or Panel PC

Up to 27"  
Max Load: 12kg

**Swivelling Optional** with  
**Pivot Hinge** Code 019MLTACC  
+-90°

### Design

The design and Ergonomy  
are key to creating the  
best experience for the  
user.

### Work top Height

from 80 cm to 115 cm.  
With 35 cm of excursion it is  
perfect to comfortably work  
standing or sitting.

### Cleanability

Designed with smooth,  
seamless surfaces,  
manufactured from robust,  
non-corrosive materials, and  
resistant to the strongest  
disinfectants. Our trolleys meet  
stringent health standards,  
ensuring maximum hygiene.

UP to 35 cm

Compliant with:  
MDR 2017/745  
EN 60601-1



**FOOT PRINT BASE**  
520X520MM  
**TWIN WHEELS** Ø 100MM  
4 with Brakes, 2 ESD





Information  
Technology

## X3 Plus with bellow (ART. CODE: 000MLTX3P)

# OEM IT station

X3 Plus is equipped with an **exclusive Cable Management System**, a defining feature that sets it apart. The bellow cable management provides an organized, clutter-free space, simplifying the integration of various healthcare devices while enhancing the overall workspace efficiency.

Our medical trolley is an example of **functionality that meets innovation**. It enables healthcare professionals to focus on what they do best - provide superior patient care - while we handle the intricacies of technology management. Invest in the future of healthcare mobility with our medical trolley, where advanced design aligns with day-to-day practicality.

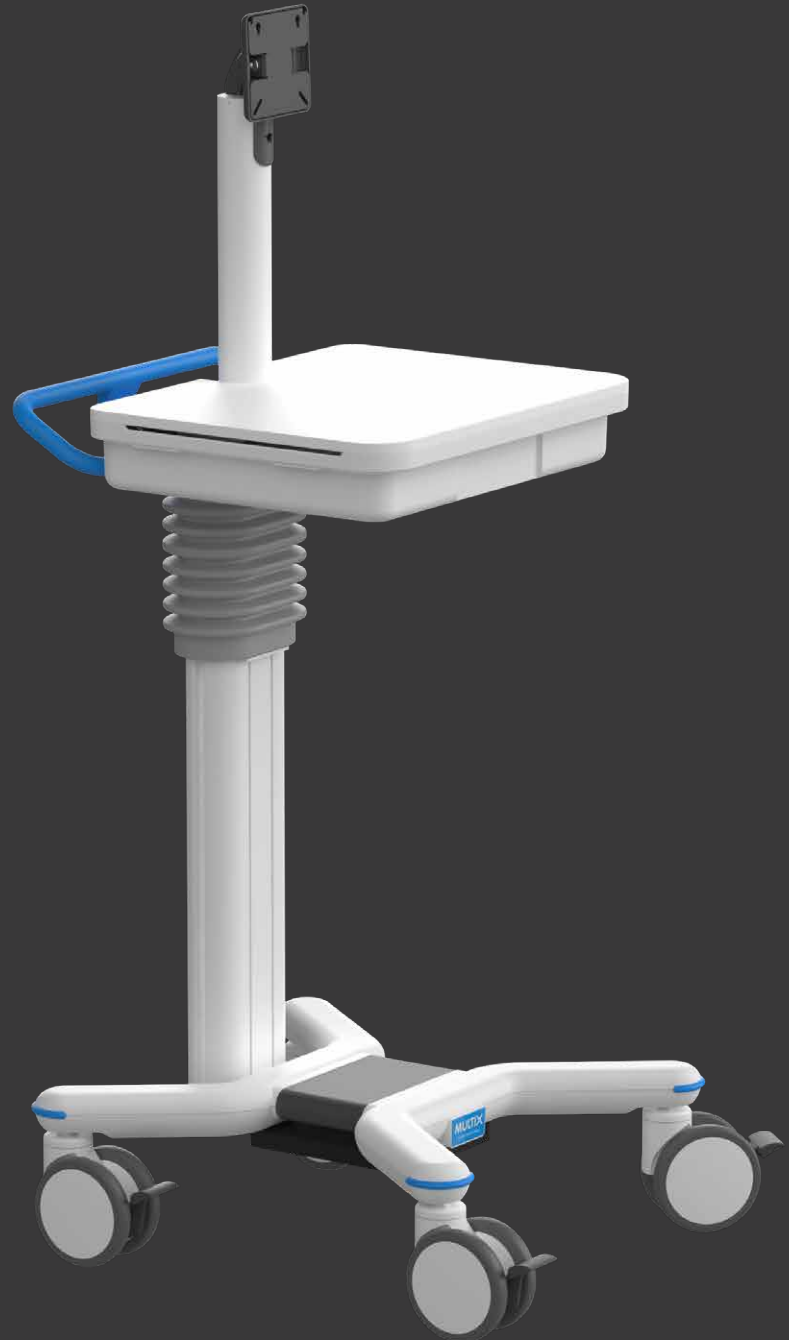

### Monitor centre

from 124,5 cm to 148,5 cm



**Tilting** -0°+40°

**Swivelling** +-30°

### Monitor or Panel PC

Up to 27"''

Max Load: 12kg

### Design

The design and Ergonomy are key to creating the best experience for the user.

### Cleanability

Designed with smooth, seamless surfaces, manufactured from robust, non-corrosive materials, and resistant to the strongest disinfectants. Our trolleys meet stringent health standards, ensuring maximum hygiene.

Compliant with:  
MDR 2017/745  
EN 60601-1

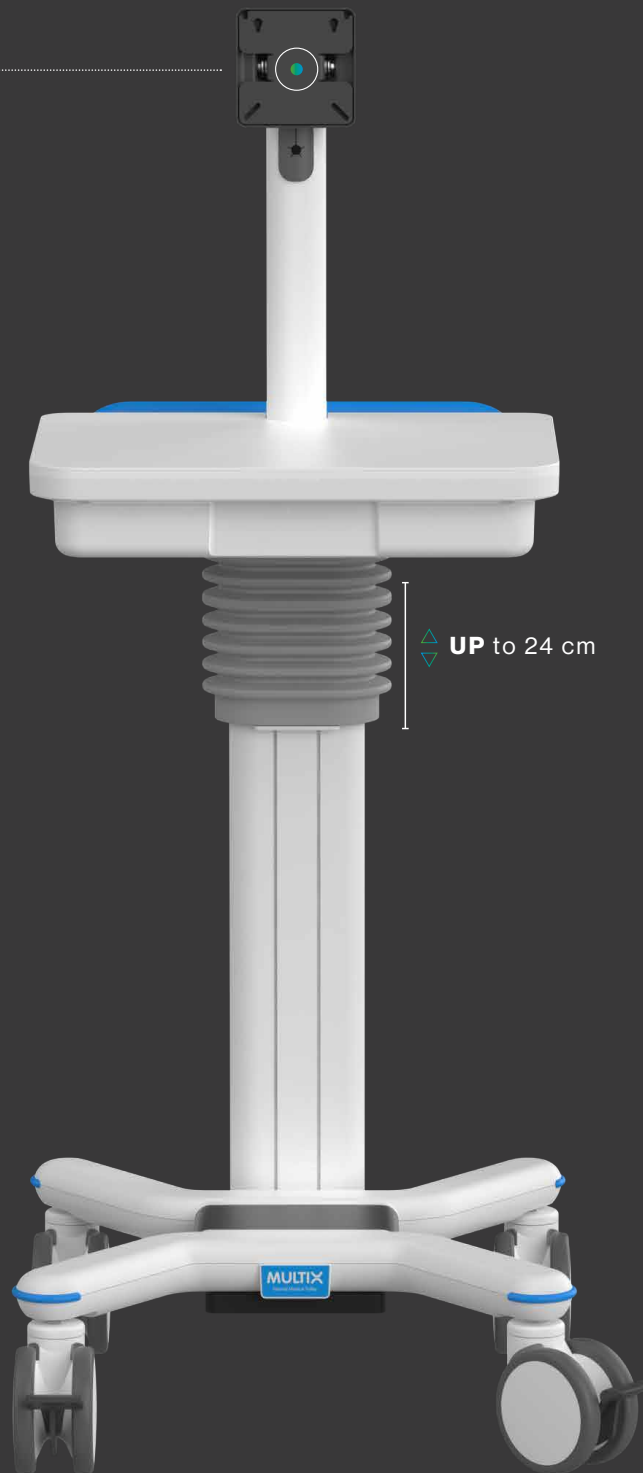

**TOP PLATE**  
(W)513 (D)406 mm

**INNER DIMENSIONS**  
(W)440 (D)280 (H) 74 mm

### Work Height

from 89 cm to 114 cm  
to comfortably work  
standing or sitting.

### Cable Management

Internal cable management systems can keep cables contained and safe while the trolley is moving.



**FOOT PRINT BASE**  
(W)548 (D)578 mm  
**TWIN WHEELS** Ø 125 mm  
4 with Brakes, 2 ESD

Information  
Technology

**X1**

(ART. CODE: 000MLTX1)

# Compact and Robust

**X1** represents the **essential but complete solution** for Information Technology applications in Healthcare.

It can be configured simply with Panel PC support or **adding the accessories** of the Multix portfolio.

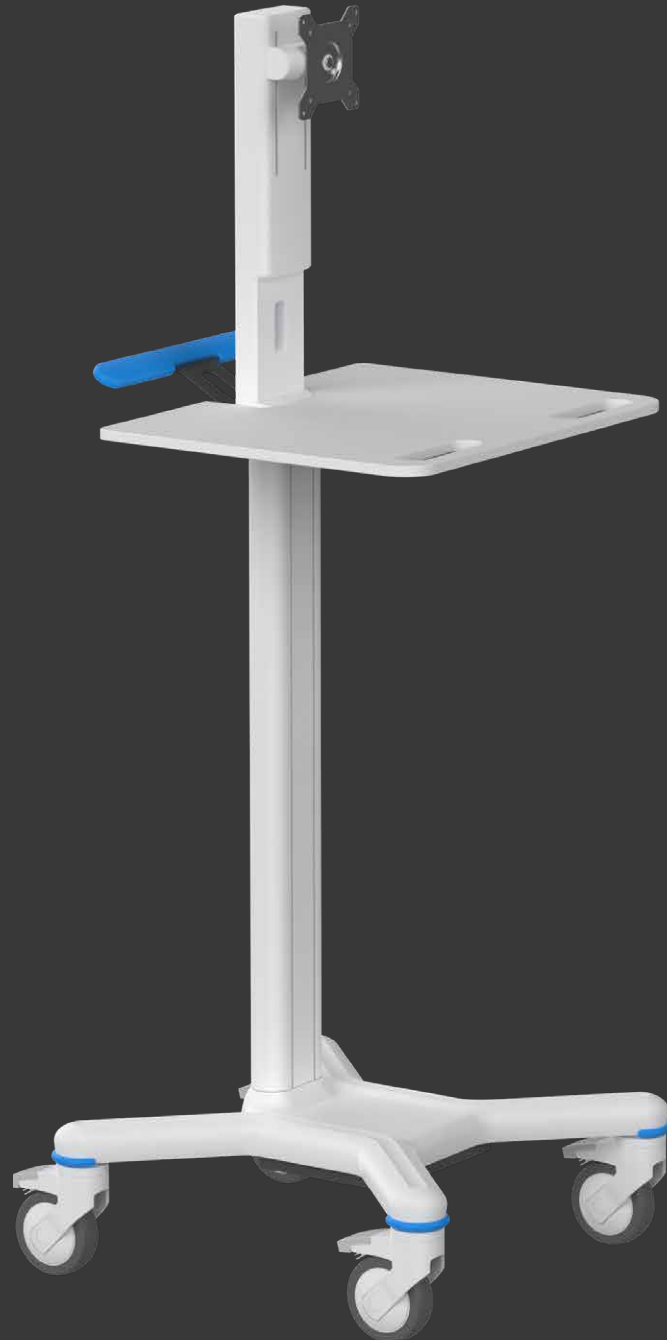





**Monitor centre**  
from 125 cm to 138 cm



**UP** to 13 cm

**Tilting** -15°+25°

### Monitor or Panel PC

Up to 24"  
Max Load: 12kg

### Durability and Hygiene

Its robust design ensures longevity, while the easy-to-clean surfaces guarantee a hygienic setting.

Compliant with:  
MDR 2017/745  
EN 60601-1

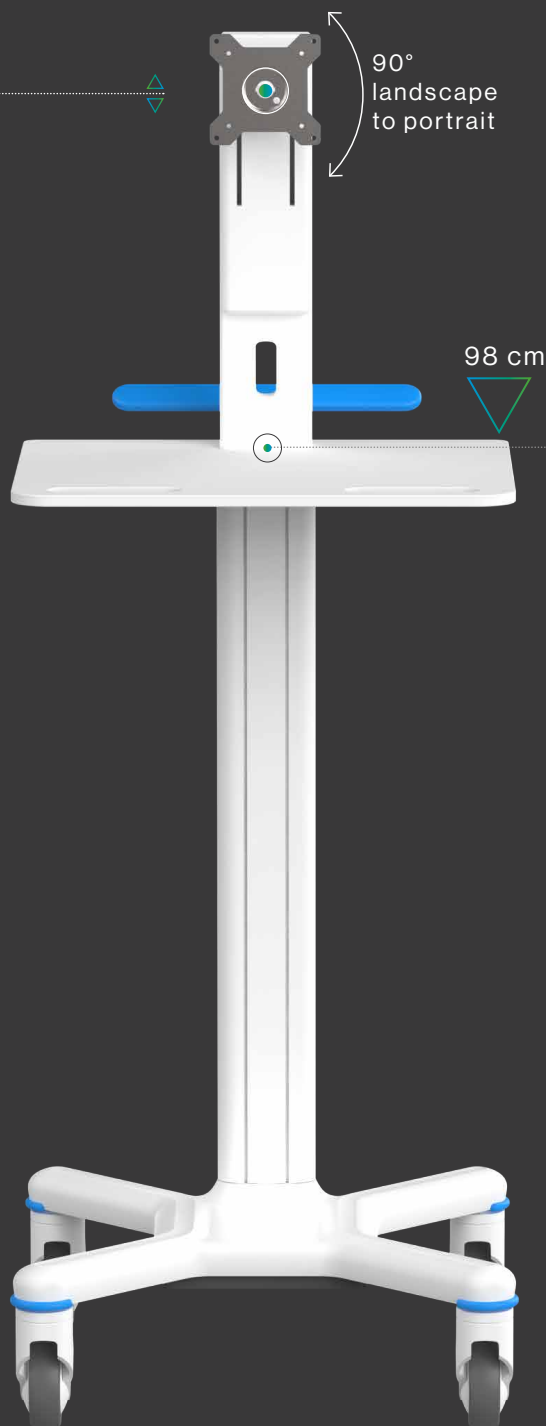

90°  
landscape  
to portrait

98 cm

**TOP PLATE**  
(W)510 (D)410 mm

**Swivelling Optional** with  
**Pivot Hinge** Code 019MLTACC  
+-90°

### Ergonomics

X1, thanks to its adjustable monitor support that can be raised up to 13 cm, is an essential trolley but comfortable to use when standing, with the possibility to adjusting the monitor height.



**FOOT PRINT BASE**  
520X520MM  
**TWIN WHEELS** Ø 100MM  
4 with Brakes, 2 ESD

Information  
Technology

**X1PLUS**

(ART. CODE: 000MLTX1P)

# Notebook Station

Introducing our **compact medical trolley** for **notebooks!**

Designed with efficiency and mobility in mind, our compact trolley is the perfect solution for healthcare professionals requiring a portable workstation.

The trolley comes with a **height-adjustable work surface**, allowing you to find the optimal ergonomic position for your work. This feature promotes comfort and reduces strain during prolonged use.

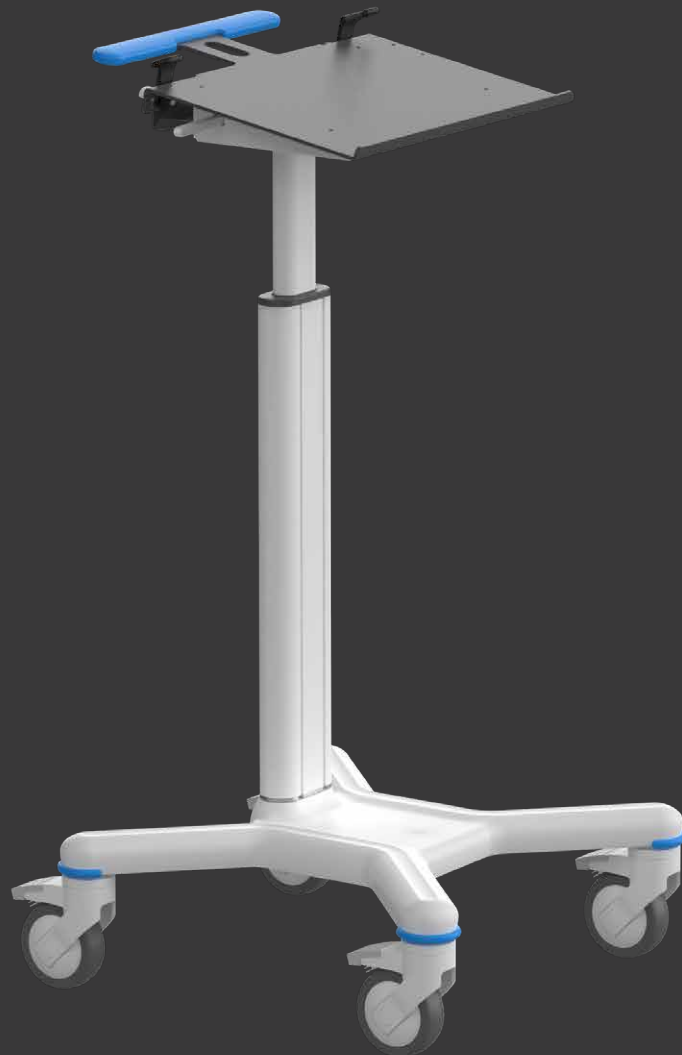

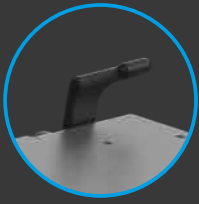

### Retainer system.

It is adjustable to adapt to different notebooks but it doesn't work as an anti-theft lock. A "like Kensington" anti-theft lock can be added and fixed to the handle cavity



### Notebook

13,3", 15,6, 17"  
Max Load: 7kg

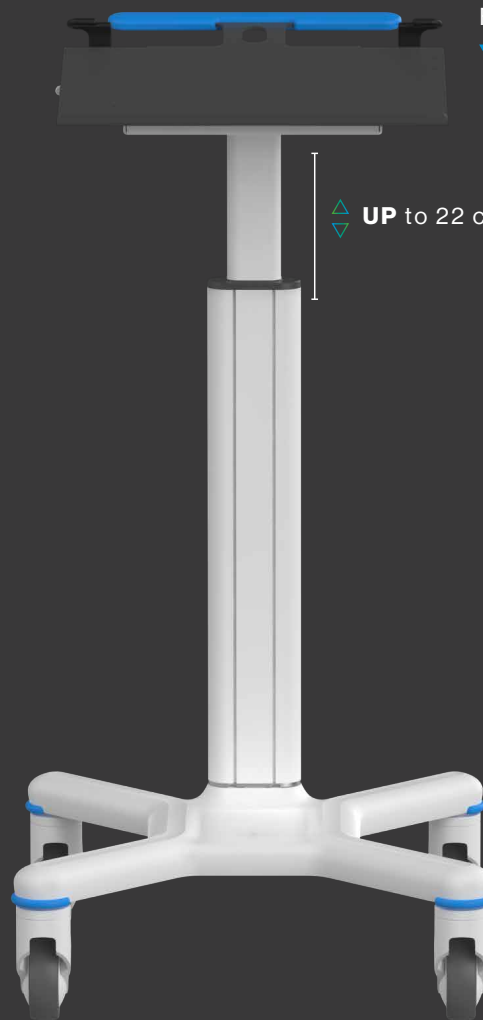

From 82 cm to 104 cm



UP to 22 cm

### Work Height

With 22cm of excursion of excursion it is perfect to comfortably work standing or sitting comfortably.



**FOOT PRINT BASE**  
520X520MM  
**WHEELS** Ø 100MM  
4 with Brakes, 2 ESD



Information  
Technology

X1 - X1 Tall - X1 Note Book - X3Plus - X3e

**all the accessories  
you need**

**endless** configurations

**36** accessories

**5** platforms

## Console Accessories

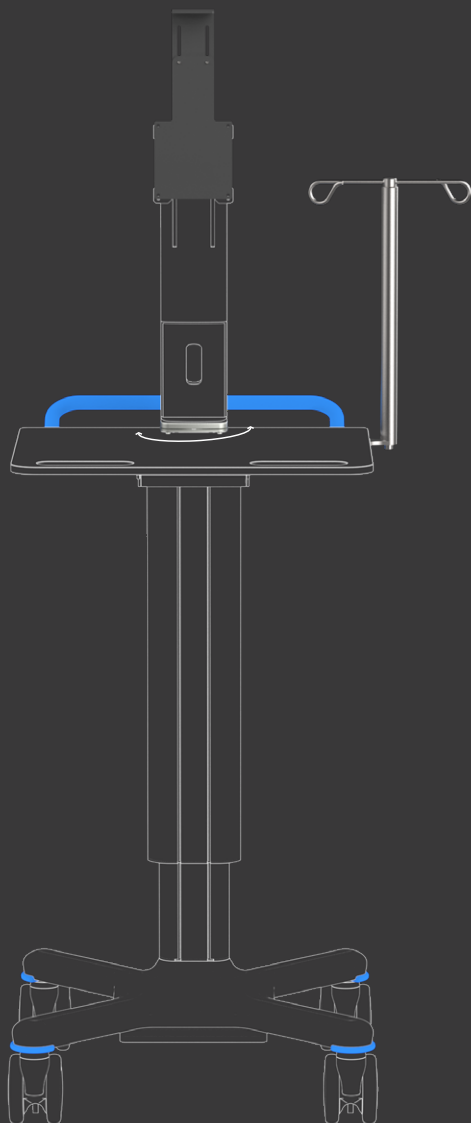

VIEW ON TROLLEY

### Available for:

X1  
X1 Tall  
X3 Plus  
X3 e

## IV POLE

ART. CODE: **015MLTACC**

(H) 350mm

Max load 4Kg  
2Kg per hook



### Available for:

X1  
X1 Tall  
X3 Plus  
X3 e

## CAMERA HOLDER

ART. CODE: **010MLTACC**

**Support to be mounted on VESA with  
Height adjustment from 19" to 27"**

Camera Plate 150x150 mm

Max load 1,5Kg



### Available for:

X1  
X1 Tall

## PIVOT HINGE FOR HEIGHT ADJ.VESA

ART. CODE: **019MLTACC**

**Support to be mounted on VESA  
+-90°**



## Console Accessories

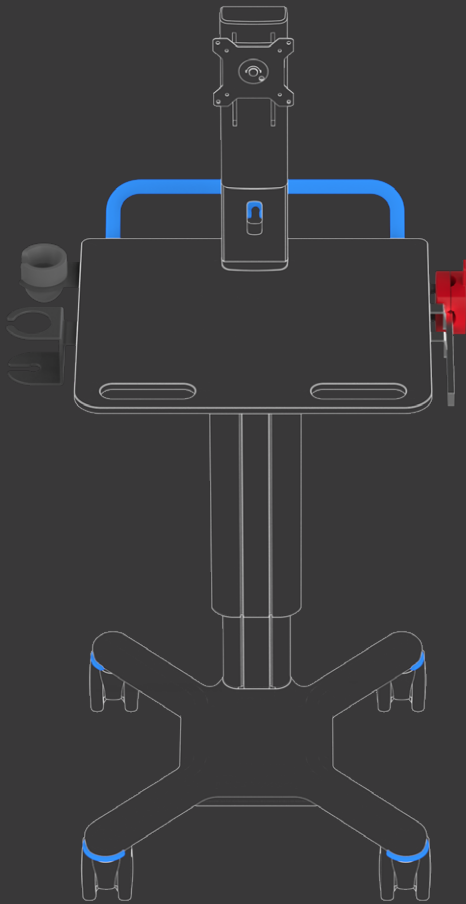

VIEW ON TROLLEY

### Available for:

X1  
X1 Note Book  
X1 Tall  
X3 Plus  
X3 e

### Available for:

X1  
X1 Note Book  
X1 Tall  
X3 Plus  
X3 e

### Available for:

X1  
X1 Note Book  
X1 Tall  
X3 Plus  
X3 e

### Available for:

X1  
X1 Note Book  
X1 Tall  
X3 Plus  
X3 e

## SIDE RAIL 10x25mm DIN rail

ART. CODE: **028MLTACC**

Length 30 cm

Max load 4Kg

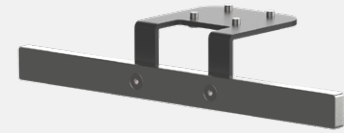

## SHARP CONTAINER HOLDER REQUIRES SIDE RAIL

ART. CODE: **027MLTACC**

Support for APmedical Containers

Max load 3Kg

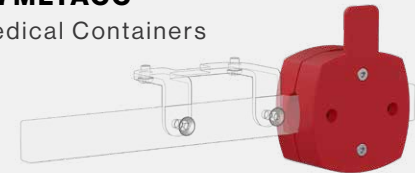

## PROBE HOLDER A

ART. CODE: **023MLTACC**

Inner ø min 16 mm  
Inner ø max 55 mm  
Inner Height 42mm

Max load 1Kg



## PROBE HOLDER B

ART. CODE: **024MLTACC**

Inner ø min 20 mm  
Inner ø max 55 mm  
Inner Height 82mm

Max load 3Kg





**Available for:**

X1  
X1 Note Book  
X1 Tall  
X3 Plus  
X3 e

## SANITIZER GEL HOLDER

ART. CODE: **013MLTACC**

Inner dimensions:  
80x80mm  
Height 112mm

Max load 1Kg

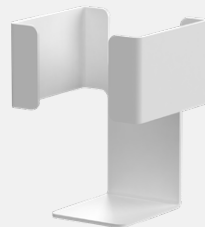

**Available for:**

X1  
X1 Note Book  
X1 Tall  
X3 Plus  
X3 e

## BARCODE A

ART. CODE: **005MLTACC**

Max load 2Kg



**Available for:**

X1  
X1 Note Book  
X1 Tall  
X3 Plus  
X3 e

## BARCODE B

ART. CODE: **006MLTACC**

Max load 2Kg

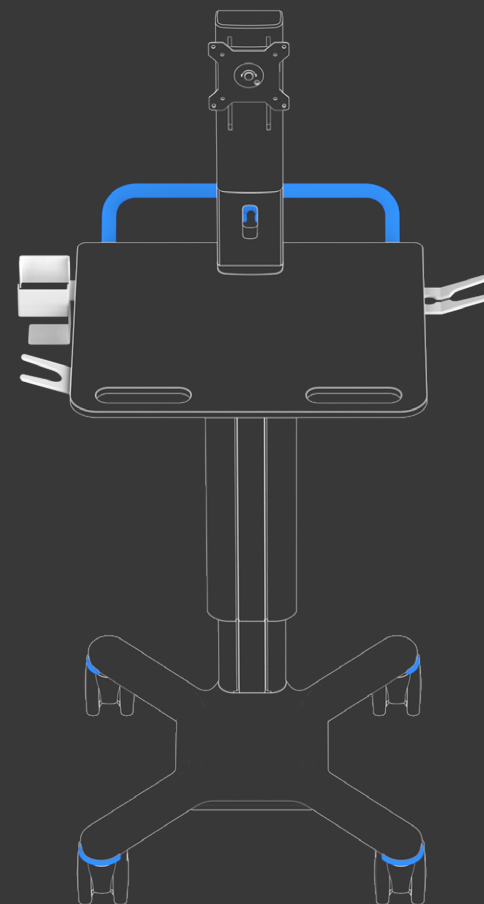
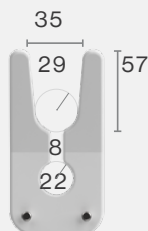

**VIEW ON TROLLEY**

## Console Accessories

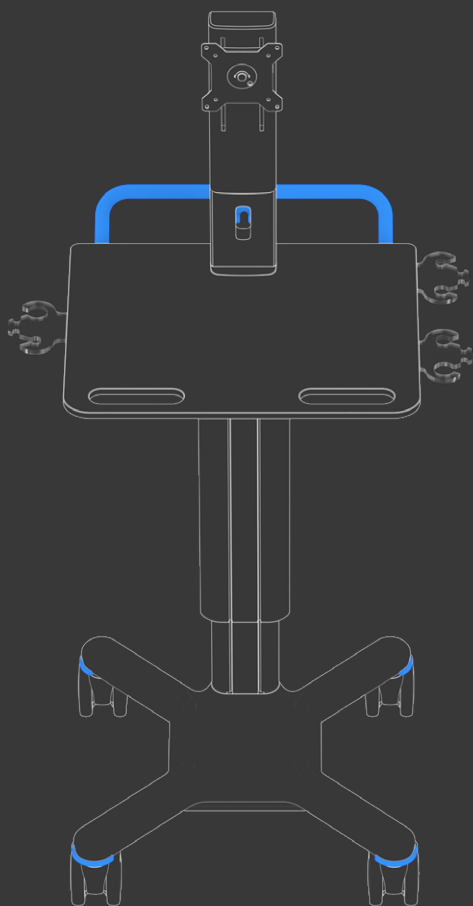

**VIEW ON TROLLEY**

### Available for:

X1  
X1 Note Book  
X1 Tall  
X3 Plus  
X3 e

## PROBE HOLDER C

ART. CODE: **033MLTACC**

**PMMA Transparent**

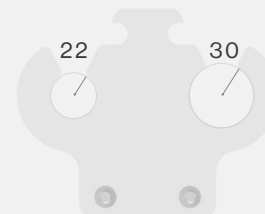

Max load 3Kg

### Available for:

X1  
X1 Note Book  
X1 Tall  
X3 Plus  
X3 e

## PROBE HOLDER D

ART. CODE: **034MLTACC**

**PMMA Transparent**

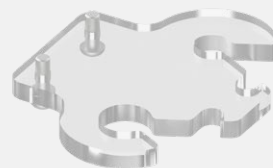

Max load 3Kg

### Available for:

X1  
X1 Note Book  
X1 Tall  
X3 Plus  
X3 e

## PROBE HOLDER E

ART. CODE: **035MLTACC**

**PMMA Transparent**

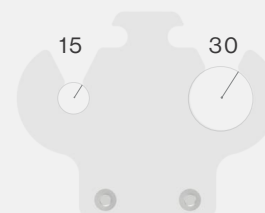

Max load 3Kg



## Console Accessories

### Available for:

X1  
X1 Tall  
X3 Plus  
X3 e

## QWERTY SUPPORT

ART. CODE: **025MLTACC**

(W) 490mm  
(D) 155mm

Max load 1Kg

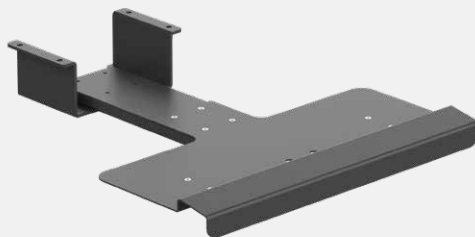

### Available for:

X1  
X1 Tall  
X3 Plus  
X3 e

## L-R MOUSEPAD

ART. CODE: **017MLTACC**

**REQUIRES QWERTY SUPPORT**

(W) 140 mm  
(D) 170 mm

Max load 1Kg

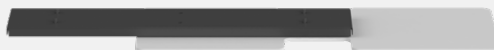

### Available for:

X1 Note Book

## L or R SINGLE MOUSE PAD

ART. CODE: **016MLTACC**

(W) 143 mm  
(D) 170 mm

Max load 1Kg

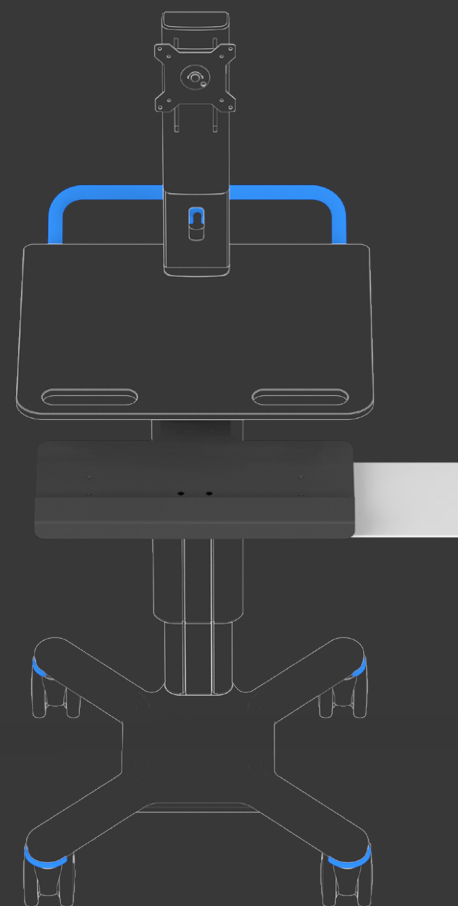

**VIEW ON TROLLEY**

## Console Accessories

2 or 3 accessories on each side can be added to the console.

The optional Qwerty and left/right mouse slide in underneath the front of the console.

Customized accessories can be designed on request.

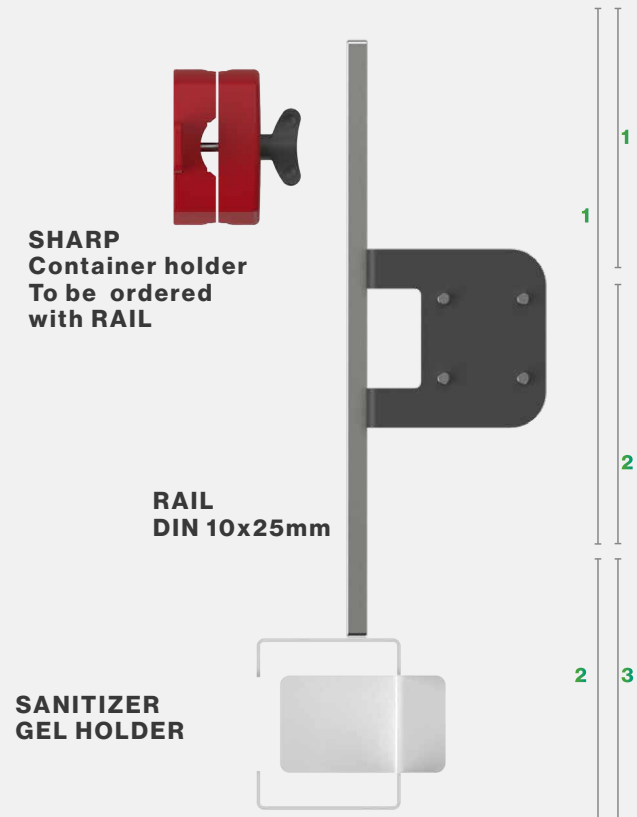

**QWERTY support  
with LEFT/RIGHT Mouse**

**TOP LAYOUT**



**IV POLE**



**PROBE HOLDERS**



**BAR CODE HOLDERS**



Aluminium column  
with front/back  
Sliding accessories system

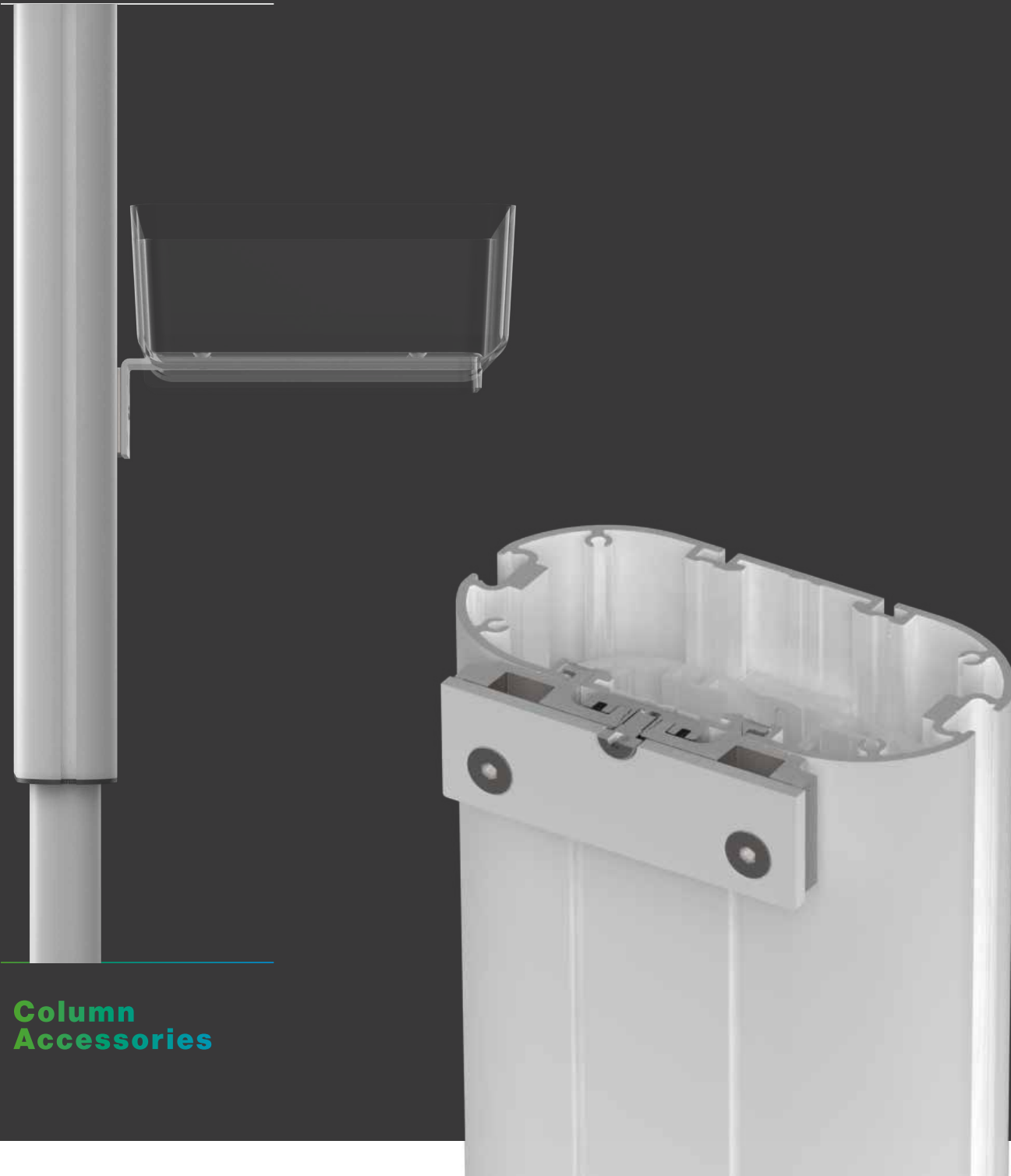

Column  
Accessories

## Column Accessories



**1** RAIL  
DIN 10x25mm



**2** PC BASKET



**3** PC DRAWER



	ISO	AL
<b>X1</b>	2 MAX	3 MAX
<b>X1 T</b>	1 MAX	1 MAX
<b>X1 NB</b>	1 MAX	1 MAX
<b>X3 P</b>	1 MAX	2 MAX
<b>X3 e</b>	2 MAX	3 MAX

How many drawers can be mounted on each model?

AL DRAWER N/K

**4**



ISO DRAWER

**4**

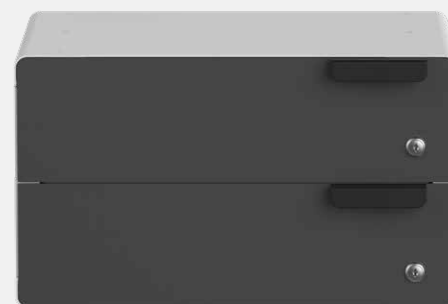



## Column Accessories

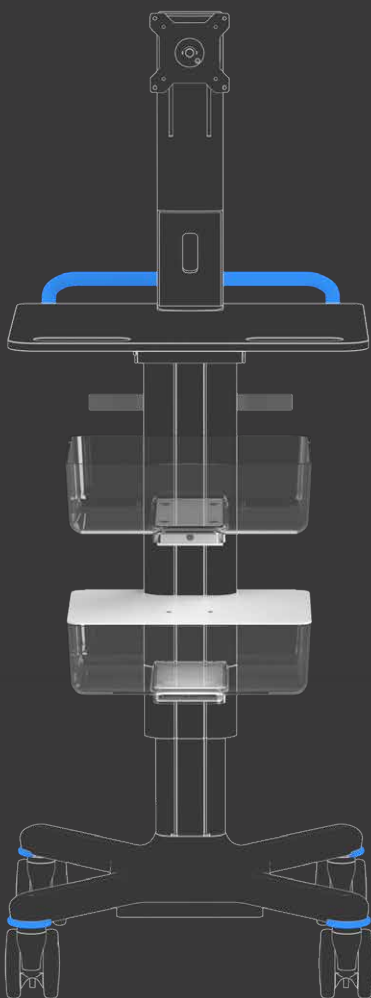

VIEW ON TROLLEY

### Available for:

X1  
X1 Note Book  
X1 Tall  
X3 Plus  
X3 e

## PC BASKET

ART. CODE: **007MLTACC**

Polycarbonate, finish: frosted



(W) 333mm  
(D) 243mm  
(H) 101mm  
Max load 3Kg

### Available for:

X1  
X1 Note Book  
X1 Tall  
X3 Plus  
X3 e

## PC DRAWER

ART. CODE: **014MLTACC**

Polycarbonate, finish: frosted

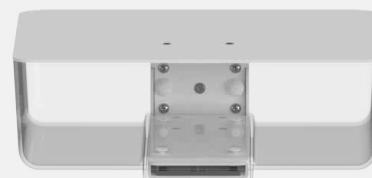

(W) 333 mm  
(D) 243mm  
(H) 101mm  
Max load 3Kg

### Available for:

X1  
X1 Note Book  
X1 Tall  
X3 Plus  
X3 e

## COLUMN RAIL

ART. CODE: **011MLTACC**

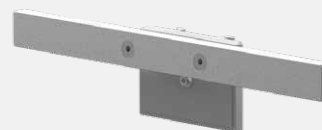

(W) 300mm,  
Max load 4Kg



**Available for:**

X1  
X1 Note Book  
X1 Tall  
X3 Plus  
X3 e

**SHELF**

ART. CODE: **032MLTACC**

Internal dimensions  
(W) 390mm  
(D) 310mm

Max load 3Kg



**Available for:**

X1  
X1 Note Book  
X1 Tall  
X3 Plus  
X3 e

**WIRED BIN**

ART. CODE: **031MLTACC**

(W) 315mm  
(D) 100mm  
(H) 135mm

Max load 3Kg

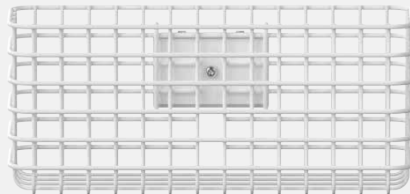

**Available for:**

X1  
X1 Tall  
X3 Plus  
X3 e

**PC SUPPORT**

ART. CODE: **030MLTACC**

Internal dimensions  
(W) 440mm  
(D) 185mm

Max load 10Kg

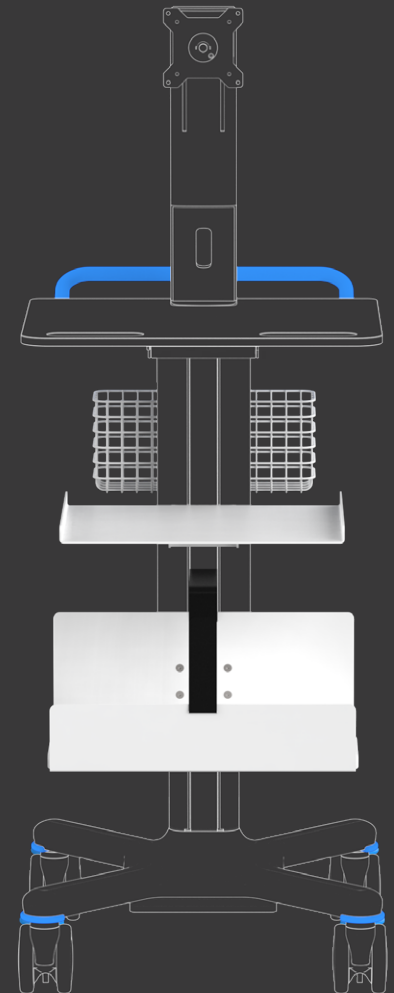

**VIEW ON TROLLEY**

## Column Accessories

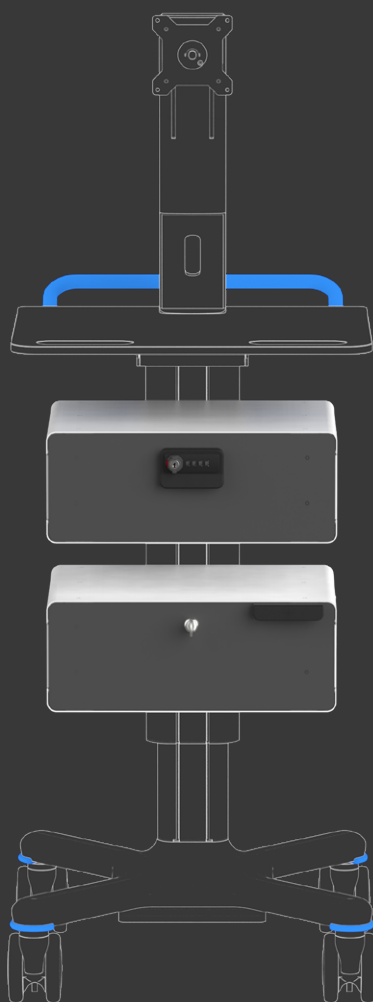

VIEW ON TROLLEY

### Available for:

X1  
X1 Note Book  
X1 Tall  
X3 Plus  
X3 e

## AL DRAWER N

ART. CODE: **002MLTACC**

with NUMERIC LOCKING SYSTEM



Inner dim.  
(W)347mm  
(D) 277mm  
(H) 110 mm

Outer dim.  
(W)417 mm  
(D) 300 mm  
(H) 160mm

Max load 3Kg

open drawer  
with dividers



### Available for:

X1  
X1 Note Book  
X1 Tall  
X3 Plus  
X3 e

## AL DRAWER K

ART. CODE: **003MLTACC**

with KEY LOCKING SYSTEM



compatible with  
SALTO lockers



**Available for:**

X1  
X1 Note Book  
X1 Tall  
X3 Plus  
X3 e

**ISO DRAWER**

ART. CODE: **004MLTACC**

with KEY LOCKING SYSTEM



Outer dim.  
(W) 465 mm  
(D) 317 mm  
(H) 268mm

Max load 6Kg



**compatible with  
SALTO lockers**

**removable tray  
ISO 40x30x10**



**open drawer**

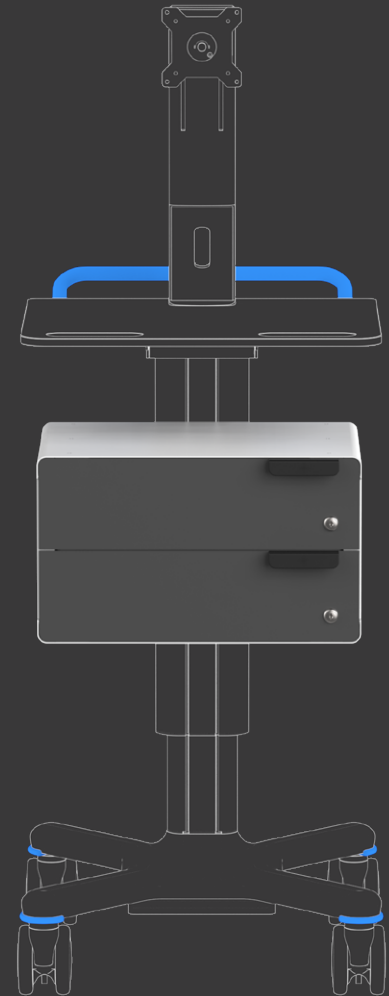

**VIEW ON TROLLEY**

## Column Accessories

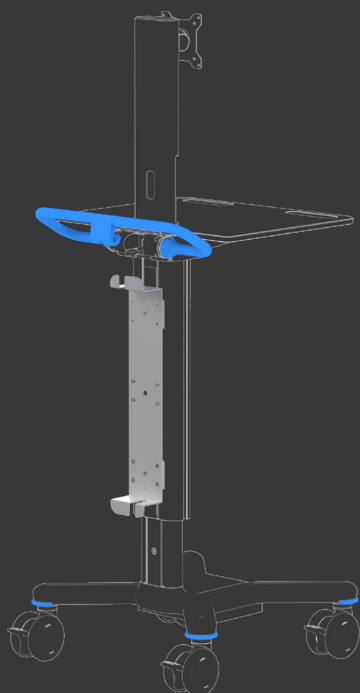
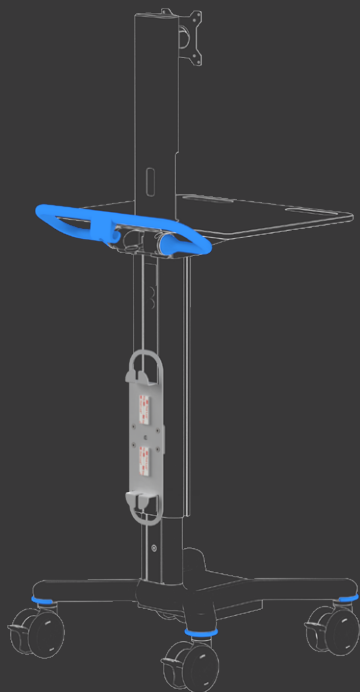

VIEW ON TROLLEY

### Available for:

X1  
X1 Note Book  
X1 Tall  
X3 Plus  
X3 e

## SOCKET/PSU SUPPORT

ART. CODE: **029MLTACC**

(W) 96 mm  
(H) 238 mm

Max load 3Kg



### Available for:

X1  
X1 Note Book  
X1 Tall  
X3 Plus  
X3 e

## MEDICAL SOCKET SUPPORT

ART. CODE: **018MLTACC**

**Ehman multi sockets not included  
To be ordered separately  
(medical multi sockets)**

(W) 96 mm  
(H) 453 mm

Max load 3Kg







---

**Available for:**

X1 Note Book  
X1 Tall  
X3 Plus  
X3 e

## CABLE CHANNEL 470

ART. CODE: **008MLTACC**

Cable Channel 3 ways-470mm  
About 6/8 cables



---

**Available for:**

X1

## CABLE CHANNEL 720

ART. CODE: **009MLTACC**

Cable Channel 3 ways-720mm  
About 6/8 cables



---

**Available for:**

X1  
X1 Note Book  
X1 Tall  
X3 Plus  
X3 e

## DC POWER BATTERY SUPPORT

ART. CODE: **012MLTACC**

ready for QPD DC Box  
DCPower4C battery

### Housing

(W) 260 mm  
(D) 105 mm  
(H) 351mm

Max load 9Kg

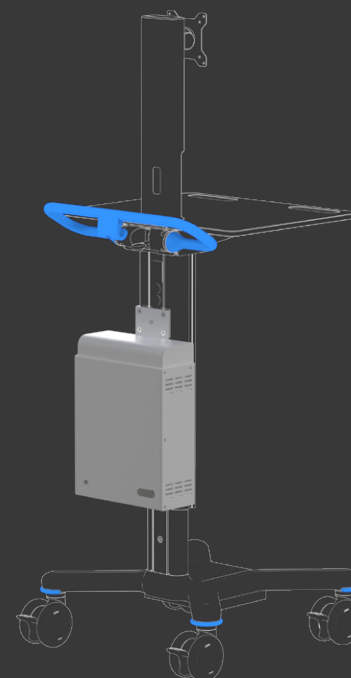
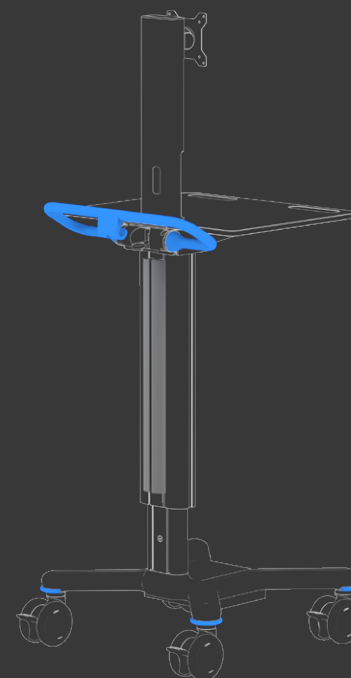

**VIEW ON TROLLEY**

## Base Accessories

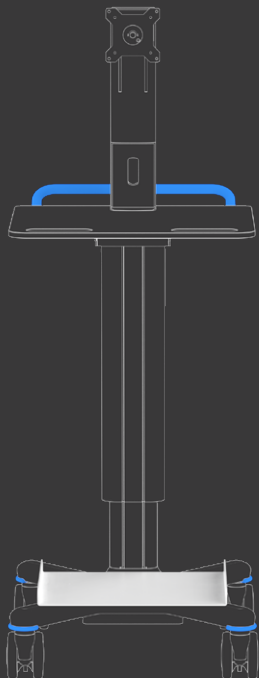
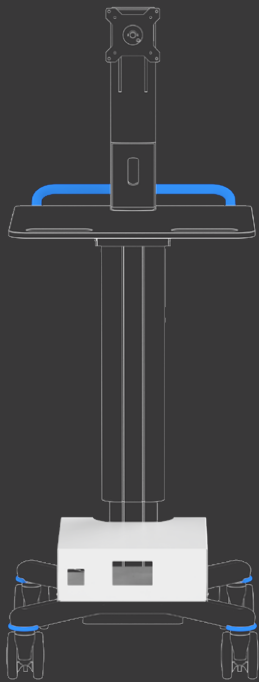

**VIEW ON TROLLEY**

**Available for:**  
X1  
X1 Tall

## ADVANTECH BATTERY SUPPORT X1

ART. CODE: **000MLTACC**

ready for Advantech iPS-M420S battery

outer dim.  
(W) 320mm  
(D) 321mm  
(H) 197 mm

Max load 9Kg

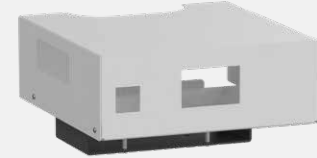

**Available for:**  
X1  
X1 Note Book

## PRINTER TRAY A

ART. CODE: **020MLTACC**

Inner dim.  
(W) 450 mm,  
(D) 380mm,

Max load 10Kg

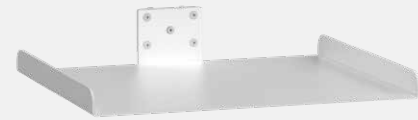

**Available for:**  
X1 Tall

## PRINTER TRAY X1T

ART. CODE: **021MLTACC**

Inner dim.  
(W) 450 mm,  
(D) 380mm,

Max load 10Kg





**Available for:**  
X3 Plus  
X3 e

## ADVANTECH BATTERY SUPPORT X3

ART. CODE: **001MLTACC**

ready for Advantech iPS-M420S battery

(W) 320mm  
(D) 321mm  
(H) 150mm

Max load 9 Kg

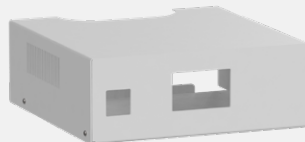

**Available for:**  
X3 Plus  
X3 e

## REOMED 600 SUPPORT

ART. CODE: **026MLTACC**

Ready for REOMED600W

Inner dim.  
(H) 97,5mm

Max load 8Kg

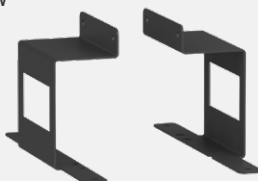

**Available for:**  
X3 Plus  
X3 e

## PRINTER TRAY B

ART. CODE: **022MLTACC**

Inner dim.  
(W) 450 mm  
(D) 380mm

Max load 10Kg

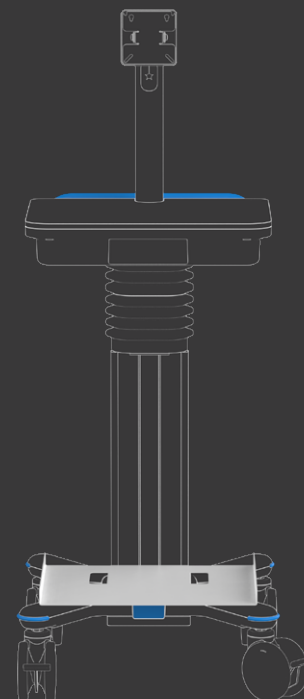
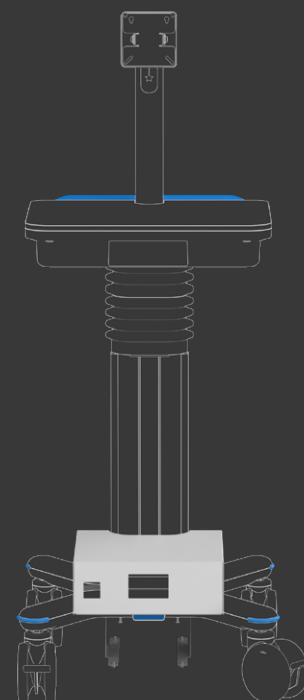
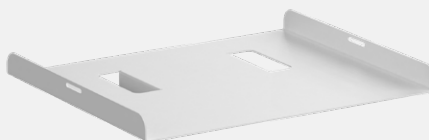

**VIEW ON TROLLEY**

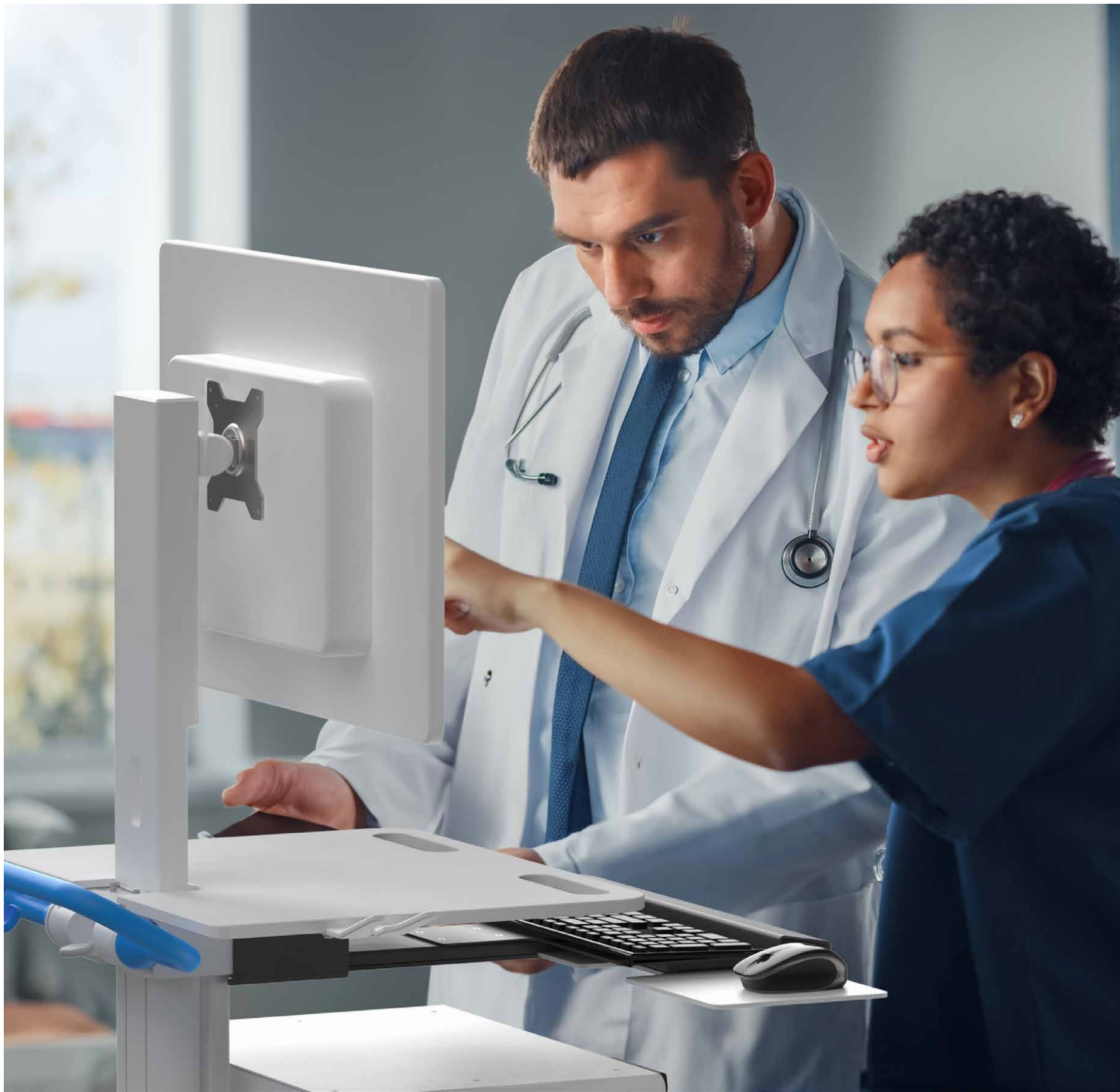



## Let us inspire you

The crossover between technology and healthcare has never been this dynamic. With our Medical IT Trolley, we invite you to experience a new era of care.

Stay agile, stay informed, and let innovation guide your path.

**Empower your journey with us.  
Be inspired.**



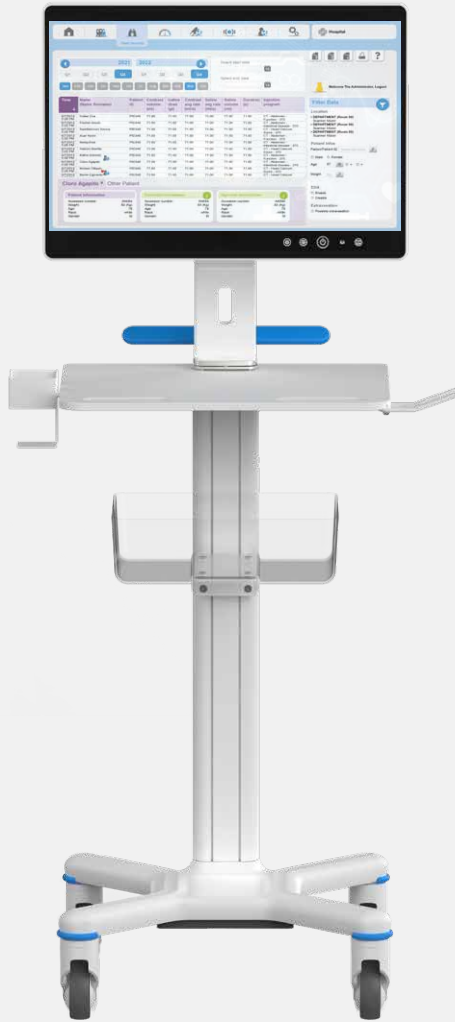

**X1** accessorized with:

<b>Basket</b>	(Code 007MLTACC)
<b>Gel Holder</b>	(Code 013MLTACC)
<b>Pivot Hinge</b>	(Code 019MLTACC)
<b>Barcode B</b>	(Code 006MLTACC)



**X1 Notebook** accessorized with:

<b>Basket</b>	(Code 007MLTACC)
<b>Barcode A</b>	(Code 005MLTACC)
<b>Printer Tray</b>	(Code 020MLTACC)



**X1 Tall** accessorized with:

<b>N.01 ISO Drawer</b>	(Code 004MLTACC)
<b>Qwerty Tray</b>	(Code 025MLTACC)
<b>Mouse Pad</b>	(Code 017MLTACC)
<b>Barcode B</b>	(Code 006MLTACC)
<b>Side Rail</b>	(Code 028MLTACC)

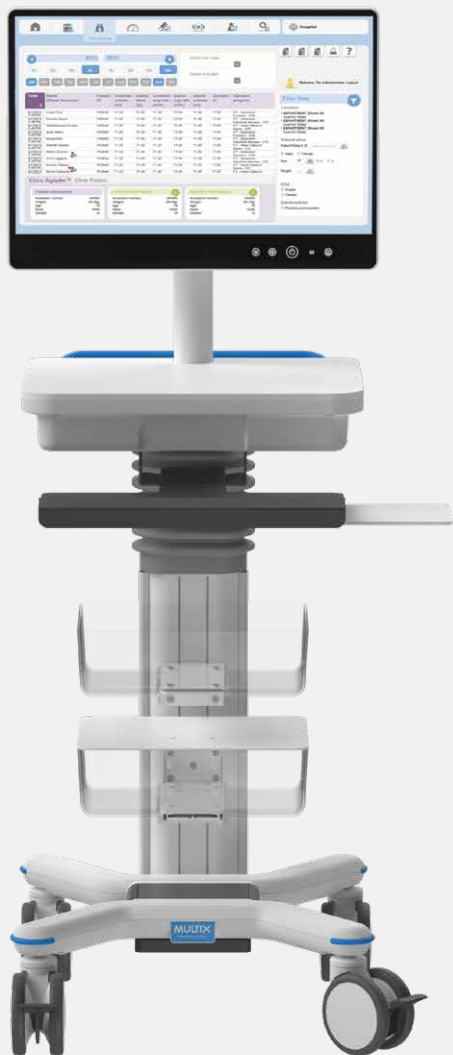

**X3 PLUS** accessorized with:

<b>Basket</b>	(Code 007MLTACC)
<b>PC Drawer</b>	(Code 014MLTACC)
<b>Qwerty Tray</b>	(Code 025MLTACC)
<b>Mouse Pad</b>	(Code 017MLTACC)

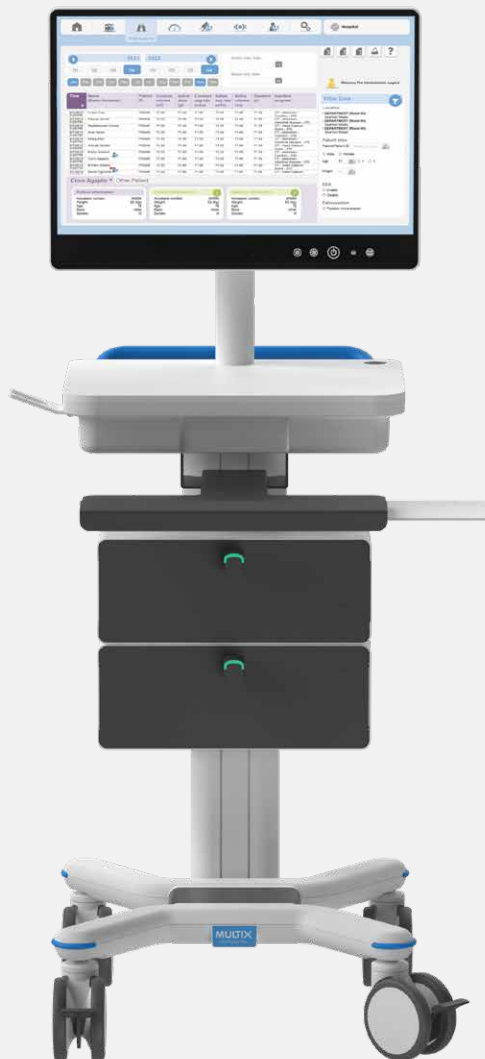

**X3electric** accessorized with:

<b>N. 02 AL Drawer</b>	(Code 003MLTACC)
<b>Qwerty Tray</b>	(Code 025MLTACC)
<b>Mouse Pad</b>	(Code 017MLTACC)
<b>Barcode A</b>	(Code 005MLTACC)

Let us inspire you

# MULTIX

MLTCAT IT02(EN)



design by:

**rezzonico**|*design*

Multix Solutions s.r.l.  
phone +39 031 4100263

info@multix-trolley.com  
www.multix-trolley.com

Via Padre Rovagnati, 2  
22066 Mariano Comense  
COMO - ITALY

Made in Italy



**CATALOGUE**  
INFORMATION TECHNOLOGY